WILLAMETTE VALLEY STREET RODS

SALEM Est. 1970 OREGON

Cruiz'n News

May 2013

Cherry Blossom Poker Run

Poker Run

A-Team Progress

Member Profile—John and Sharon Palmer

April Activities Photos

2013 CLUB OFFICERS

President	Warren Horne wvsrhq@gmail.com (503) 588-7459
Vice President	Mike Vickers wvsrhq@gmail.com 503-508-6256
Secretary	Paul Geck wvsrhq@gmail.com 503-798-5577
Treasurer	Niccole Miller wvsrhq@gmail.com 503-801-2459
Social Chair	Ray Agen wvsrhq@gmail.com (503) 990-8876
Social Activities Committee	Ken & Vicki Champ 503-364-1133 Margie & Russ Strohmeyer 503-769-5060 wvsrhq@gmail.com
Membership	Jim Palmquist wvsrhq@gmail.com 503-551-2018
Newsletter Editor	Ken Parsons wvsrhq@gmail.com (503) 362-5498
Webmaster	Garry Pullen wvsrhq@gmail.com (503) 507-5333
Member at Large	Dayle Langley wvsrhq@gmail.com (971) 218-2411
Historian	Pam Foster wvsrhq@gmail.com (503) 393-3143

1 Linda Woodley
2 Darrell Herron
3 Lennie Wheeler and Marv Shetler
10 Ken Parsons
12 Marcia Priest
17 Jim Hupy
22 Doris Byrd and Don Woodley

WVSR General Meeting

April 2, 2013

President – *Warren Horne*
Warren called the meeting to order at 7:00.

Vice President – *Mike Vickers*

Mike has space at the Swap meet if anyone has items they want up there.

Secretary – *Paul Geck*
Paul had no report this month.

Treasurer – *Niccole Miller*

Niccole gave a detailed report on the clubs finances.

Membership Chairman – *Jim Palmquist*
Dues are overdue, any member that has not paid needs to get it in now or they will be removed from the club roster. There are 109 paid members 13 life members and 30 who still have not paid.

Jim has membership cards and stickers available.

Social Chairman – *Ray Agen*
Garage tour at Ken Austin Museum in Newberg April 13th.

Cherry Blossom Poker Run is on April 20th, this is a great opportunity to kick off the cruising season!

There will be an opportunity to visit Superior Glass Works in Molalla on April 27th for members interested in checking out their shop!

The west coast premier showing of "The Deuce of Spades" will happen on April 28th at 3:00. Bring your hot rod and enjoy a great car movie at the Elsinore Theater.

On May 26th there will be a brunch at the Gilgamesh Brewery! We'll be there, for sure!

Cool Dessert Nights June 20st- June 22nd.

We will leave from Salem around *11:00am Thursday June 21st*. A stop in The Dalles for lunch and arrive in Richland in time for the Thursday evening cruise. Friday there will be a street dance and other activities. Then head back home about 3:00pm after the Saturday morning car show.

You can get more info online! Search for "Cool Dessert Nights". Going to be a great time!

4th of July party will be hosted by Rich and Delia Wright this year!

Newsletter Editor – *Ken Parsons*
Ken thanked those members for articles he has received and asked everyone to keep sending him more. Thank you Dayle Langley for your member profile article on Niccole Miller, can't wait to read the next one!

Website - *Garry Pullen*

Still in need of more pictures of members' rides for our website WVSR.org Any information or feedback is welcomed. Contact Garry, he'd love to hear your input. Club email is WVSRHQ@gmail.com

Member at Large - *Dayle Langley*
Dayle asked that members please fill out the member profile questionnaires.

Member Care - *Vicki Champ*
We Still have T-shirts for sale! If there is something to report on a member illness etc, or if anyone needs cards sent, Vicki asks you to please contact her. J

Historian - *Pam Foster*
Pam wished a very "Happy Birthday" to all members with April birthdays. Member names are listed in your monthly WVSR newsletter. If anyone is missing on the list please contact Pam.

A-Team - *Jeff Foster*
Had a great time at Sam's Transmissions watching Sam Pietzold build the transmission for the "A" project.

The floor is done and the team is working on the roof, fenders and running boards now!

The work party meets **every Thursday evening after 5:30**. Anyone is welcome to join in the fun! Just bring your safety glasses and a helping hand!

Tickets are available for "The Deuce of Spades" the world's greatest car movie! Get them from Jeff or the Elsinore Theater and save on ticket handling additional fees.

Scholarship - *Don Erickson*
Don was not available this month.

Carousel Cruise - *Greg Smith, Mike Vickers & John Woods*
The trophy committee has come up with a great trophy for this year! The flyers are done and out! There is plenty of opportunity for any members who would like to get involved with the carousel cruise. They are also in need of more sponsors and venders! Anyone who can help out or has some ideas should contact one of the council members ASAP!

Now is the time to put these things together. Any Sponsor who sponsors a trophy can choose their category and present the trophy if they would like to.

SACC - *Greg Smith*
Cherry Blossom Poker run is April 20th. Last stop….. Gilgamesh Brewery! YUM!

Old Business
Surplus 2012 Carousel Cruise t-shirts are available for $5 each. Contact Vicki Champ.

Reminder that any member is welcome to attend officers meeting if the wish to. Bring cookies, we have no shame. Just kidding… although am I? lol

New Business
Russ Strohmeyer motioned members to allow free business card space in the newsletter for club members. It was seconded.

Discussion: Garry has offered to put links on the website for free, but that does not include ad space. We normally charge members a discount rate to advertise in the newsletter. It is not a big money maker for us as we only collected $100 last year from members for ads. Most of the ads are for sponsors who have paid for them. It is stated clearly in the newsletter what the advertisement rates are and we should stick to them. It does generate some income for the club. It is expensive advertising for only 66 members, but members forward the newsletter to other clubs, businesses, friends and family. We don't want to fill the newsletter with ads exclusively. Members who volunteer should get some perks for their efforts. Actually seems like reasonable rates for advertising.

Action: Motion was voted on and failed majority to pass, the club members want to retain current practices for advertising in the newsletter.

Theresa Pietzold mentioned that the dues should be clearer when due and suggested we invoice them.

Discussion: It is not very clear to members when the dues are due and how much they are. It would be nice to get an invoice with the correct amount and due date. This was a topic of discussion at the March officers meeting.

Action:. The officers will discuss solutions to present to members at the next membership meeting.

Upcoming Events, Swap Meets, etc.

April Swap meet is a great place to get your parts!

Friday April 12th kicks off the car show report on KBZY radio! Tune in to find out what's happening in your area!

Russ Strohmeyer was the 50/50 winner today, congratulations Russ! $62 Woot Woot!

The next Officers Meeting is Tuesday, April 29th - 7:00 p.m. at Elmer's Restaurant (early for dinner).
The next WVSR General Meeting is Tuesday, May 7th - 7:00 p.m. at Pietro's Pizza (early for dinner).

Adjourned

Cherry Blossom Poker Run

Dayle Langley Photos

A-Team Progress

#1 Paul getting ready to weld on roof. #2 Warren & Dick making new piece to round out fire wall corners. #3 new piece for fire wall corners. #4 Thor & Dick making pattern for floor patch panel. #5 New patch panel #6 Frank making fender patch panel on the English wheel.

Top Right The " A " team discussing plans for new roof skin.

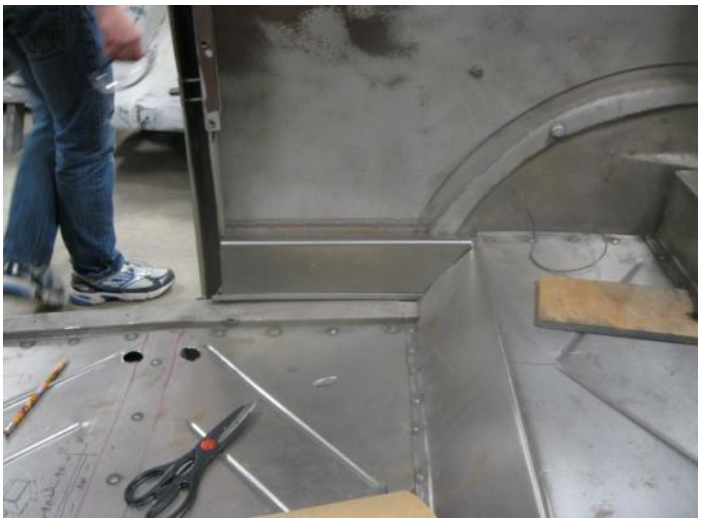

Hello Members,

It's been a busy month already. Dave and I left for the Portland swap meet at 6:45 AM on Thursday and Friday to get ahead of the crowds and make sure we didn't miss any good rusty parts. Dave had a list of parts needed for the A Project. We had a great time and found the Vega steering box, tail lights, hood and tilt column. We got a lead on the front axle and the windshield frame up in Clackamas. We got talking to one vendor about his wiring kit and he knew about the Ivo T Project. We started talking charity and donations, next thing we know he's filling a box with switches, cables, spring mod brackets. Now there's plenty of parts to install.

I want to thank you all for showing up on a wet overcast day to go to the Ken Austin collections. I got to Hometown Buffet early and there was only a few there. I thought 'Ohhh, No' looks like a rained out day! What a fantastic showing. It was interesting listening to all the stories behind the trucks and cars going way back into Ken's high school days and his first date car. Also, what a fantastic shop area with tools I have no clue what they are for or how they work. I think my favorite was the story of the first Ford race car that was unrestored with the original upholstery and top. The collection just shows what invention and ingenuity can accomplish. What a collection of history.

May 3 Starts the Silverton 1st Fridays.

May 4th, Suburban Auto group Cruise In, www.suburbanautogroup.com

May 11, is the 31st. Portland Transmission Classic on the 11th. Lots of cars from 7 AM- 11AM. www.portlandtrans.com

May 17, Scio Car show at the Lamb and Wool Festival. 6PM zurflumfg@smt-net.com

May 18/ "No Limits" show, Lebanon High school. 541-259-8907

May 19, Keizer Iris Festival show at Keizer Station, Sherri 503-851-7801

I'm sure there are some I missed...make sure you stay tuned to Strohmeyer's Friday morning radio show updates at 9:10 AM KBZY 1490AM.

Keep on Cuizin,

Ray

Willamette Valley Street Rods----Help Wanted!

We are a great car club, and I like to tell everyone who will listen about all the wonderful people and cars that make us who we are! One way to do this is to direct them to our website wvsr.org. In there they can find history of the club, newsletters, events, and MEMBER RIDES! Ok, so I am getting at something. We need you...we need you to go to the site and upload a picture of you with your sweeeet ride! We also ask you to look at the forms for the Carousel Cruise and download a trophy sponsor form. With all the members in this club, we should be able to get all our trophies sponsored, and have more money to give to our charities! SO, take a look, get your pics on and give someone you know the opportunity to be a sponsor! The site is user friendly, and Garry has done a wonderful job of revamping and giving us more accessibility. The site represents us to the community! We are more than a sticker in our window, and pizza once a month, so come on club, step up and let us see those great rides and smiling faces!

2013 Calendar

May

3	Silverton, OR; Silverton First Friday Cruise-In
4	Sandy, OR; Suburban Auto Group Cruise-in
9	Lakewood, WA; 21 st Clover Park Technical College Peoples Choice Car & Bike Show
11	Coburg, OR; 31st Annual Mothers Day Swap Meet
11	Portland, OR; 2013 PTW Spring Classic
18	Keizer, OR; Rev-Up Renaissance Car Show
18	La Pine, OR; 7th Annual Automotive Swap Meet
18	Tillamook, OR; Torch Run Show n Shine
18	Tualatin, OR; Clark's True Value 5th Annual Car Show
18	Kent, WA; Low Motion Car Club's THE THROWDOWN Car Show
19	Beaverton, OR; "Spring" Sunday Drive
24	Covington, WA; Maple Valley Street Rats Friday Night Cruise-Ins
26	Brookings, OR; 19th Annual Azalea Festival Community Benefit Car Show
26	Tacoma, WA; LeMay Valve Cover Races
27	

June

1	Junction City, OR; Function 4 Junction
1	Brownsville, OR; Destination Brownsville Cruise-In
1	Hillsboro, OR; 31st Annual All Ford Show & Swap Meet
1	Portland, OR; Road Knights Jim Dandy Cruise In
1	Salem, OR; Kool Krooz VIM
1	Tacoma, WA; LeMay America's Car Museum Annual Gala
1	University Place, WA; Uptown Crusin Association Car Show
1-2	Port Orchard, WA; Tractor Pull and Swapmeet
2	Rickreall, OR; 16th Rickreall Auto Swap Meet
2	Rochester, WA; Sunday Drivers Tour
2	Shelton, WA; Mason County Forest Festival Car Show-Off
5	Gresham, OR; Endless Summer Cruise-Ins
5	Stayton, OR; Stro's Wednesday Nite Cruise-In
5	Dupont, WA; Dynos Cruise-In
6-8	Bend, OR; Tiger Run - GTOAA Northwest Regional Meet
7	Silverton, OR; Silverton First Friday Cruise-In
8	Prineville, OR; 8th Annual Cruise to the Center of Oregon
8	Sherwood, OR; Cruisin' Sherwood Classic & Custom Car Show
9	Medford, OR; 4th Annual Southern Oregon Swap Meet
13	Tacoma, WA; ACM Coffee Cruise-In
14	Oregon City, OR; 26th Annual Sunshine Cruz
14-15	Seaside, OR; Seaside Muscle & Chrome
14-16	Dayton, WA; All Wheels Weekend
15	Sheridan, OR; Sheridan Days Show and Shine
15	Chehalis, WA; Chehalis Eagles Car Show and Shine
15	Covington, WA; 10th Annual SRC Cruise to the Park
15	Graham, WA; Mount Rainier Chevrolet VCCA Swap Meet
15	Tacoma/Orting, WA; King's Men "500" Rod Run
16	Salem, OR; Willamette Valley A's Auto Swap Meet
16	Graham, WA; Mount Rainier Chevrolet VCCA Car Show
16	Puyallup, WA; All-Pontiac Street Show
16	Tacoma, WA; Father's Day at LeMay - Cruise In & BBQ
16	Woodland, WA; Planters Days Show & Shine
20-22	Richland, WA; Cool Desert Nights
21-23	Brooks, OR; Branch 15 Early Day Gas Engine & Tractor Assn. 33rd Annual Swap Meet Antique
22	Puyallup, WA; 20th Annual All Buick Open Car Show
23	McMinnville, OR; McMinville Lions Club Fly-in Drive-in Pancake Breakfast
23	Oregon City, OR; 4th Annual Orphan Car Meet
23	Salem, OR; Sundae Cruise-in
28	Hoquiam, WA; 3rd Annual Riverside Run Revival
28-30	Vancouver, WA; NSRA Northwest Street Rod Nationals Plus
29	La Pine, OR; 15th Annual High Lakes Show-N-Shine
29	Sweet Home, OR; Sweet Home Sweet Ride
30	Shelton, WA; 13th Annual Mason County Historical Society Car Show

July

3	Stayton, OR; Stro's Wednesday Nite Cruise-In
3	Woodburn, OR; Woodburn Relay For Life
4	Riddle, OR; Riddle Car Show
4	Auburn, WA; Auburn's 4th of July Car Show
5	Silverton, OR; Silverton First Friday Cruise-In
5	Camas, WA; Camas Car Show
5-7	Kent, WA; 25th Annual Pacific Northwest Histories Vintage Sports Car Races
6	Philomath, OR; Philomath Classic Car Show
6	Goldendale, WA; Community Days Show-n-Shine
6	Renton, WA; Return To Renton Benefit Cruise-In
10	Roseburg, OR; Graffiti Weekend
11	Tacoma, WA; ACM Coffee Cruise-In
12	Lebanon, OR; Collector Car Appreciation Day
12-13	Roseburg, OR; Collector Car Auction
12-14	La Grande, OR; Grande Ronde-A-View Weekend Car Show
13	Albany, OR; Dare to Cruise for CASA
13	Culver, OR; 12th Annual Three Rivers Cruise In
13	McMinnville, OR; North Valley Cruzzers 13th Annual Car Show
13	Portland, OR; 30th Wooden Chicken Show & Shine
13	Salem, OR; 11th Annual Community Cruise-In
13	Salem, OR; 3rd Annual Duffy's Car & Motorcycle Show
13	Lakewood, WA; Lakewood Summerfest Car Show
13	Tacoma, WA; NW Truck Show
13	Lynnwood, WA; Concours d'Elegance at The Wood Classic Lynnwood Municipal Golf Course;
14	Tacoma, WA; 24th Annual 442/Cutlass Car Show
19	Springfield, OR; Springfield Cruz
19	Montesano, WA; 11th Annual Historic Montesano Car Show
19-20	North Bend, OR; Corvettes on the Bay
20	Brooks, OR; NW Vintage Car & Motorcycle Museum Swap Meet & Vehicle Show
20	Milwaukie, OR; 3rd Annual Pharaohs MIAP Benefit Cruise-In
20	Newport, OR; Bay City Cruisers Classic Car Show
20	Oakridge, OR; A&W Show n Shine
20	Salem, OR; All Mopar Cruise-In
20	Longview, WA; Believe in the Son
20	Puyallup, WA; Puyallup Lions Club Poker Ride and Rally
20	Vancouver, WA; Cruisin the Gut
21	Beaverton, OR; "Summer" Sunday Drive
21	Forest Grove, OR; Forest Grove Concours d'Elegance
21	Grand Ronde, OR; 2nd Annual "All Girls Cruise"
21	Oregon City, OR; 3rd Annual Albertson's Cruise-In
21	Tacoma, WA; Tacoma SE Lions Car Show
22	Keizer, OR; Father Taaffe Homes Car Show
26-28	Puyallup, WA; Goodguys 26th Pacific Northwest Nationals
27	Cottage Grove, OR; KNND's Rock, Roll 'n[1] Rumble Car Show & Cruise
27	Grants Pass, OR; Fabulous 50's Charity Car Show
27	Lowell, OR; Blackberry Jam Festival Car Jam
27	Salem, OR; Rust-O-Rama
27	Stayton, OR; Stayton Summerfest Car Show
27	Aberdeen, WA; Midnight Cruizers Rod Fest
27-28	Brooks, OR; Vintage Vehicle Show During Steam Up
28	Amity, OR; Amity Pancake Breakfast and Vintage Car Show
28	Dallas, OR; Tom Newton Memorial Car Show
28	Portland, OR; Parkrose Cruise In
28	Woodburn, OR; Mopar Nationals
28	Everett, WA; 11th Annual Car and Bike Show

August

1	Auburn, WA; Bracketstars Bash Pro Race Kick Off Car Show
2	Silverton, OR; Silverton First Friday Cruise-In
2-3	Elma, WA; Heat on the Street Custom Car & Motorcycle Show
2-4	Bend, OR; Flashback "Cruz" 2013
3	Brownsville, OR; Brownsville Antique Fair & Cruise In
3	Milwaukie, OR; 30th Annual Milwaukie Cruise-In
3	Roseburg, OR; Cars on the Crest
3	Silverton, OR; Homer Davenport Days Cruise-In
3	Tillamook, OR; Northwest Classics
3	Mossyrock, WA; Road Rebels Car Show
3	Olympia, WA; Home Depot Classic Car and Rod Show
3	Sumner, WA; Sunset Chevrolet Corvette Show
3	Vancouver, WA; King's Kruz-In
3-4	Brooks, OR; Vintage Vehicle Show During Steam Up
4	Vancouver, WA; Columbia River Concours d'Elegance
6	Reno/Sparks, NV; Hot August Nights Reno-Sparks
7	Stayton, OR; Stro's Wednesday Nile Cruise-In
8	Tacoma, WA; ACM Coffee Cruise-In
8-10	Reno, NV; Reno's Hot August Nights Swap Meet
9-10	Gresham, OR; Rockin'Round the Block
9-10	Puyallup, WA; 500 Corvettes Car Show
10	Astoria, OR; Regatta Car Show
10	Keizer, OR; River Fair Cruz In
10	The Dalles, OR; Cruise the Gorge Car Show
10	Rochester, WA; OSRA Lucky Eagle Casino Car Show
10	Tacoma, WA; 18th Annual Northwest Chapter ATHS Antique Truck Show
10	Tacoma, WA; Bracketstars 1950's Theme Car Show
11	Portland, OR; Portland Adventist Academy 5th Annual Car Show
11	St. Paul, OR; All Ford Picnic
11	Tualatin, OR; 10th Annual Sizzling Summer Car and Hot Rod Show
11	Puyallup, WA; 21 st Annual All Ford & Mustang Roundup
12-14	Puyallup, WA; 20th Annual Skyliners of America Convention
16-17	Redmond, OR; Drifters 20th Annual Harvest Run
16-17	Yachats, OR; U.S. 101 Car Show
16-18	Sutherlin, OR; Sutherlin Blackberry Festival
17	Estacada, OR; 8th Annual Old Time Cruise To Estacada
17	Independence, OR; 2nd Annual Central Lions Cruise-In
17	Salem, OR; OFC Salem Cruise-in
17	Aberdeen, WA; Aberdeen Elks Car Show
17	Federal Way, WA; 9th Annual Lions Scholarship Car Show
17	Kent, WA; Classic Ford Show & Mustang Roundup
17	Longview, WA; 3rd Annual Run for the Gold Car Show
17	Pacific, WA; Terry Home Show & Shine
17	Parkland, WA; Garfield Street Fair and Car Show
17	Tacoma, WA; Dirty Thirty Car Club 6th Annual Run to the Hills
17	Tacoma, WA; Frederickson Festival Car Show
18	Carmel, CA; 2013 Pebble Beach Concours d'Elegance
18	Cottage Grove, OR; Concours d'Elegance
18	Lake Oswego, OR; Collector Car and Classic Boat Show
18	Graham, WA; Sunbust All Mopar Show & Swap Meet
18	Kalama, WA; 17th Annual Untouchables Car Show
18	Shelton, WA; Shelton Valley Christian Show n'Shine
23-24	Brooks, OR; Oregon Trail Chapter of ATHS/Pacific NW Truck Museum Truck Show
23-24	Longview, WA; Unique Tin Car Show and Cruise
24	Albany, OR; Northwest Art of Cars
24	Baker City, OR; Baker City Memory Cruise
24	Gaston, OR; Wapato Showdown
24	Keizer, OR; All Ford Car Show
24	Salem, OR; 12th Annual CJ's Hot Rod Picnic
24	Tacoma, WA; Meet at the Ace - Vintage Motorcycle Event
24-25	Lakewood, WA; Classical Glass Corvette Club Annual 5-Star Car Show
25	Port Orchard, WA; Cruisin Sunday Car, Truck & Bike Show
25	Tacoma, WA; 62nd Buschs Reunion Car Show
30-Sep 1	Elma, WA; 21st Annual Unfinished Nationals
31	Eugene, OR; Eugene Celebration Show-N-Shine
31	Oregon City, OR; Pete's Cruise In
31	Salem, OR; 21st Annual Carousel Cruise
31	Stevenson, WA; 17th Annual Show-N-Shine & Swap Meet
31	Tacoma, WA; 36th Annual LeMay Car Show

September

2	Graham, WA; Fall Ford Fest
4	Stayton, OR; S tro's Wednesday Nite Cruise-In
5-7	Seaside, OR; Seaside Wheels 'N' Waves
6	Silverton, OR; Silverton First Friday Cruise-In
6-8	Yachats, OR; Fall Blues Show & Shine
7	Redmond, OR; Oregon High Desert Swap Meet & Car Show
7	Sandy, OR; Oktoberfest Car Show
7-8	Ocean Park, WA; Rod Run to the End of the World
7-8	Tacoma, WA; Kirkland Concours Tour d'Elegance
8	Graham, WA; 41st Roadsters Northwest Swap Meet and Show & Shine
9-10	Cottage Grove, OR; Corvettes in the Park
12	Tacoma, WA; ACM Coffee Cruise-In
13	Mt. Hood, OR; Buick Club of America Pacific Northwest Regional Tour 2013
14	Bend, OR; Oregon Festival of Cars
14	Gresham, OR; 8th Annunal Mopar Summit
14	Oregon City, OR; 4th Annual Cruise to Historic Downtown Oregon City
14	Aberdeen, WA; Renaissance Auto Show
14-15	Mount Angel, OR; Mount Angel Oktoberfest Cruz-N-Car Show
15	Beaverton, OR; "Fall" Sunday Drive
15	Grants Pass, OR; 38th Annual Caveman Vintage Car Club Swap Meet
19	Medford, OR; Deuce Day Rod Run
20-22	Coos Bay-North Bend, OR; Cruz the Coos/Shore Acres Show n' Shine
21	Lebanon, OR; 50's In The Fall
21	Macleay, OR; Macleay Country Cruise-Inn
21	Goldendale, WA; Festival of Wheels
21-22	Chehalis, WA; 48th Annual Harvest Swap Meet
21-22	Kent, WA; Fall Finale Vintage Sports Car Races
21-22	Port Orchard, WA; Tractor Pull and Swapmeet
22	Scio, OR; Jordan Chicken Run
28	Independence, OR; Heritage Car Show
28	Tacoma, WA; 2013 Hi-Tech Collision Classic Car & Truck Show

October

4	Silverton, OR; Silverton First Friday Cruise-In
6	Canby, OR; 38th Annual Oregon Harvest Swap Meet
10	Tacoma, WA; ACM Coffee Cruise-In
11 - 12	Hood River, OR; The WAAAM Traffic Jam
19-20	Portland, OR; PIR Fall Auto Swap Meet
26	Tacoma, WA; LeMay Halloween Trunk-or-Treat

November

16	Albany, OR; Albany Indoor Swapmeet

December

7	Stayton, OR; Santa Cruise-In & Breakfast

Member Profile: John and Sharon Palmer

I had the delight of parking next to these lovely people at the *50's in the Fall* show in Lebanon last year. What a nice couple! They were driving a 1952 Chevy two door sedan that won an award for (correct me if I am wrong) Best GM car. When I interviewed Sharon at the Cherry Blossom Poker Run this past week, she tells me this cute little Chevy had actually been stolen twice by two separate painters! Due to the fact that Ken Parsons said I only had a limited space in the newsletter, I think you should go ask Sharon to tell you the story, that way you can see her sweet smile as she tells it.

John is a retired welder, and an ex-marine (Thank you for your service John), and Sharon is a retired insurance agent. They joined WVSR last summer "just in time to help" with the Carousel Cruise.

John married Sharon on Aug 8, 25 years ago. He got a good deal! Sharon likes to bake, cook, and sew... and Sharon got a good deal because I hear John can fix ANYTHING! Besides, they are really cute together. They have a wonderful sense of humor as well. When asked about the most embarrassing moment, this is what they said:

"Sharon fell into Willamette River while trying to get off our boat and then after giving up trying to back the trailer down the ramp, had to ask one of the boatloads of laughing fishermen to please back the trailer so John could get our boat loaded. The current was too strong and the docks were not out yet so he couldn't secure the boat and get the trailer himself! Johns most embarrassing moment likely has to do with having a klutzy wife! "

These are great people, and if you don't know them, find that pretty "Sunset Pearl" Chevy (Nuttin' But Trouble), and say hello. It will be the start of a wonderful friendship. Oh, and check out the interior of that beautiful car!

'Till next month.....

Dayle Langley, Member at Large

April Activities

Ken Austin Museum

Newberg

Linda Spansel photos

PIR Swap Meet

Ken Parsons Photos

Car Parts

Find and circle all of the car parts that are hidden in the grid.
The remaining letters spell the name of an additional car part.

M	S	B	E	A	R	T	T	C	H	I	L	D	S	E	A	T	B	Y
I	E	A	R	R	A	O	R	R	O	T	A	I	D	A	R	P	I	D
R	C	T	E	E	D	S	R	A	T	S	D	I	R	F	O	R	G	O
L	A	T	L	N	I	L	U	R	N	R	E	E	R	W	O	O	N	B
E	R	E	F	O	O	N	U	S	I	S	P	A	E	B	F	O	I	C
E	R	R	F	I	T	N	A	V	P	M	M	R	T	L	A	D	T	A
H	I	Y	U	T	K	H	E	F	U	E	W	I	E	B	L	G	I	R
W	E	L	M	I	S	L	G	B	G	I	N	E	S	E	E	T	O	B
W	R	A	T	D	I	T	A	I	N	N	H	S	I	S	R	L	N	U
N	R	N	A	N	E	I	A	D	L	W	I	H	I	V	I	B	T	R
R	A	G	E	O	N	F	O	R	G	D	S	L	H	O	R	O	N	E
E	C	I	S	C	G	W	U	N	T	D	A	O	O	A	N	A	N	T
T	K	S	R	R	I	G	I	S	N	E	O	E	K	O	X	R	E	O
S	H	N	A	I	N	R	L	I	E	D	R	E	H	L	C	L	O	R
O	C	R	C	A	E	E	W	T	F	A	H	S	E	V	I	R	D	H
R	T	U	I	E	E	C	R	U	I	S	E	C	O	N	T	R	O	L
F	U	T	T	H	G	I	L	L	I	A	T	G	A	S	T	A	N	K
E	L	S	W	G	H	C	R	A	N	K	C	A	S	E	R	I	T	T
D	C	A	L	T	E	R	N	A	T	O	R	E	G	G	O	F	E	D

AIR BAG
AIR CONDITIONER
ALTERNATOR
AXLE
BATTERY
BODY
BRAKE
BUMPER
CAR SEAT
CARBURETOR
CARRIER RACK
CHILD SEAT
CLUTCH
COOLING FAN
CRANKCASE
CRUISE CONTROL
DEFOGGER
DEFROSTER
DOOR
DRIVE LINE
DRIVESHAFT
ENGINE
FRAME
FUSE
GAS TANK
HEADLIGHT
HOOD
HORN
IGNITION
MUFFLER
POWER WINDOW
RADIATOR
RADIO
REAR VIEW MIRROR
ROOF
SEAT BELT
STARTER
STEERING WHEEL
SUSPENSION
TAIL LIGHT
TIRES
TRANSMISSION
TRUNK
TURN SIGNAL
WHEEL RIM
WHEELS
WINDSHIELD

CLASSIFIED ADS

Have something to sell? Looking for something to buy? Classified ads are free.
Want to advertise to our members? Place your product or business in our monthly newsletter.
Business Card: Monthly $12 - Annual Non-member $75 Member Annual $50
1/4 Page: Monthly $25 Annual Non-member $150 Annual Member $100
Contact Ken Parsons at 503-362-5498 or kparsons1270@comcast.net
Classified Ads will remain active for 3 issues, then must be resubmitted

FOR SALE

A 1934 Ford Victoria - rare barn find in California desert, rust free. Last driven in 1940's. Original matching numbers, Motorola radio, drive train, free & clear title. Missing spare tire cover. Damaged left rear fender. Asking $25,500. Call Larry 503-409-3232 (Oregon)

1958 CHEV DELRAY 2 DOOR 6CYC AND 3 ON THE TREE 7500.00
1975 HARLEY GAS GOLF CART 750.00
ROBERT 503 551 7018

A nearby friend has two cars available to interested parties:
* 1929 Model A pickup with canvas canopy.
* 1929 Whippet, straight, in primer, runs. .
Contact Don Homuth for information. 504-463-9617

First generation Mustang left side door. Excellent glass, chrome, window and latch mechanisms. Lower front corner of door has some paint bubbling. $80. Call Ken at 503 362 5498 and leave a message, or email LKPar1270@yahoo.com

WVSR T-Shirts

We are trying to put in an order for WVSR Club shirts, the black t-shirts with the small red street rod on the left side with the club name below it. The same design is on the back except on a larger scale. We need a minimum of 24 shirts to order the shirts. The cost of the shirts are $15 for ladies and men's sizes up to XL, 1XL-4XL are $17. Shirt orders need to be prepaid before we order them. If you are interested please call Vicki Champ/503.910.5952 or email vchamp@comcast.net, See Vicki at the meeting to place your order and pay. If we don't get enough orders for 24 shirts we won't be ordering the shirts and everyone's money will be returned to them.

We also have a lot of leftover black t-shirts from the last two car shows that we are selling for $5 each. Vicki will bring them to the meeting on April 2 to sell.

Member Owned Businesses

As you can see from their ads in the newsletter, many of our members own their own businesses and you are all encouraged to support them. If you own a business and want to be listed on the WVSR website, please send an email that includes basic information about your business, ie: name, type of business, website, and contact info, to Garry Pullen at beav1@comcast.net.

New WVSR Club Members

Jim and Ruth Lelack
51 Ford pickup

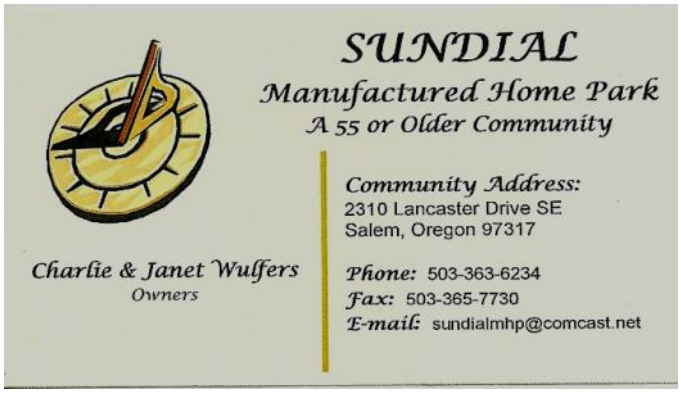

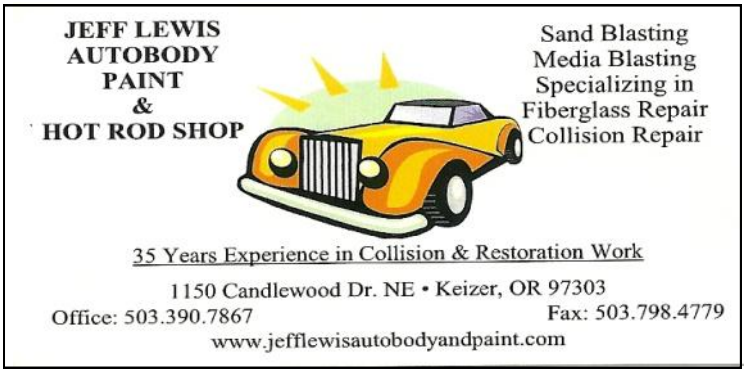

3

Remodeling by *Classic* Homes Inc.
We make it better than new with the "Classic Touch"
Kyle Juran / Gary Juarn / Sue Juran
P.O. Box 21270 Keizer OR 97304
Office 503 393 2875
Kyle Mobile 503 510 8023
Gary Mobile 503 510 6943
Sue Mobile 503 510 8631
kyle@classichomesincnw.com
gary@classichomesincnw.com
sue@classichomesincnw.com
CCB 120479

Bruce's Machine Shop, LLC
Precision Machining - no job too small
503-364-7675

BACK to Health Clinic
Jeffery W. Baker, DC & Associates
Chiropractic Physicians
Specializing in Auto, Work, and Sport Injury Rehabilitation!
Serving the Willamette Valley for over 20 years!
4630 River Rd N.
Suite A
Keizer, OR 97303
T: 503-304-BACK2225
Fax: 503-304-2226
BACKtoHealthClinic.net

CJ's
Jeff Foster
- Complete Builds
- Custom Paint
- Chassis Fabrication

503-588-1932
4295 22nd Ave NE
Salem OR 97301
cjshotrods@hotmail.com
www.cjshotrodshop.com
HOT ROD SHOP, LLC
"YOU DREAM IT - WE'LL BUILD IT"

Best Pots
Portable Restroom Rentals & Service
Special Event, Corporate Use, Construction & Agriculture
Premium Special Event Units, White Formal Units, ADA Units
Hand Washing Sinks, Holding Tanks, Commissary Trailers
Shower/Restroom Trailers and Executive Restroom Trailers
The Best Equipment – The Best Service – The Best Value
www.BestPots.com 800-540-7687 info@BestPots.com

Sweet Oregon Rain
Kettle Corn
Spreading the ADDICTION!
Fundraisers Corporate/Private Events Wholesale/Retail Fairs
Festivals Wedding/Party Favors Tasty Gifts
P.O. Box 789
Dayton, Oregon 97114
(971)237-0486
sweetoregonrain@verizon.net

capitol auto group
CHEVROLET CADILLAC SCION
TOYOTA SUBARU

Matt Lehr
360-772-6288
360-835-5805 fax
matt@lehrindustrial.com
304 NE 304th Avenue
Washougal, WA 98671
LEHR
Industrial

WILLAMETTE VALLEY STREET RODS

SALEM Est. 1970 OREGON

P. O. Box 4091, Salem, OR 97302

Next Meeting June 4th @ 7pm

Pietro's Pizza on Hawthorne

Come early for pizza

Tom Brown

Licensed Broker on Oregon

Office: (503) 371-3013 x1303
Cell: (503) 871-1006

BROWN'S IN TOWN

Visit my easy to use website with thousands of homes: www.TomBrownProperties.com
Email: TomBrown@prurep.com

My Business is built on referrals of great customers and friends.

I appreciate the opportunity to continue to serve your needs.
Ask me about my monthly and FREE Market update to be on top of what's happening in Your Neighborhood.

Prudential
Real Estate Professionals