

16 - My Turn

Orchestrations by Phil Edwards & Robbie Roth

Cue: HANNAH: Good, 'cause I have no idea what I just said. OK. 5, 6, 7, 8--

Music by Robbie Roth
Lyrics by Robbie Roth & Robert Cary

$\text{♩} = 120$ Colla voce (Freely)

ALEX **A**

What if she's right? What would it bring, if I just took
a leap and did my own thing?
Could I show 'em the real me when it's my turn? If I try a style that they know
you can bet they're gonna say no. As a line of girls pir-ou-ette on by me.
But all those girls are bound to bore 'em. A lit-tle flash of style could floor 'em,
drive Ms. Wi-lde wild, see what that will buy me. Drop the need-le; break on
through the door, Show them things they've nev-er seen be-fore. Out on a limb,

B

START

C

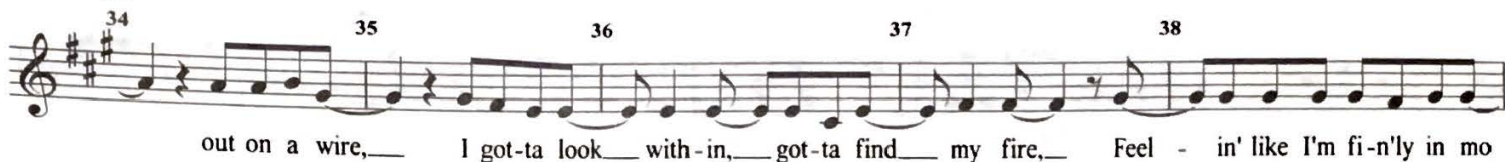

→ Continue on next page →

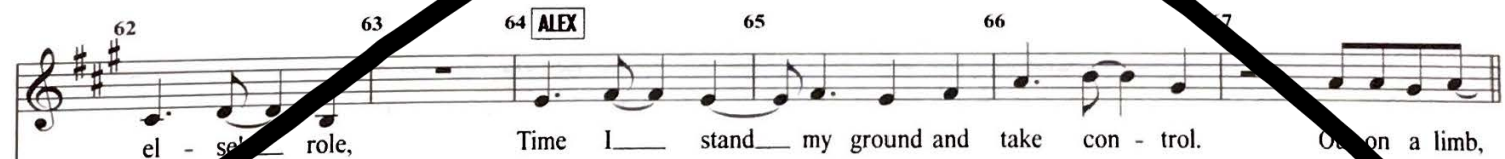
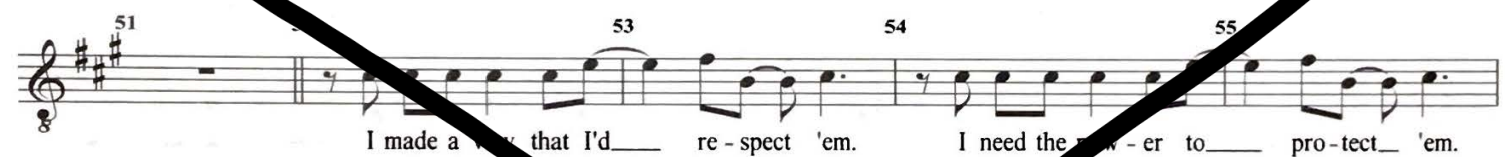

68 **E** 69 70 71 72

Out on a wire___ I took a look___ with-in___ and I found___ my fire___ Feel - ing like I'm fi-n'ly in mo

Out on a wire___ I took a look___ with-in___ and I found___ my fire___ Feel - ing like I'm fi-n'ly in mo

73 74 75 76 77

- tion ___ st take___ a step a- time to be bold; Time to be-gin,___ I got a plan

- tion ___ cuz' I know___ that it's my time to be bold; Time to be-gin,___ I got a plan

78 79 80 81

___ in mind___ and I won't give___ won't___ give___ in,___ Grabb-in' hold of the mo-

___ in mind___ and I won't give___ in. Grabb-in' hold of the mo-

82 83 84 **END** **G**

- ment, this___ is my___ turn 10 8

- ment, this___ is my___ turn 10 8

85-94 95-102

H Half-Time Rock Feel

4 8

103-106 107-114

I Driving Rock **J**

8 4

115-122 123-126