



American  
Dental  
Hygienists'  
Association

Northern New Jersey Component

# New Jersey ADHA

Northern Component

**Brunch Meeting—In Person!**

**Basking Ridge Country Club**

185 Madisonville Road  
Basking Ridge, New Jersey

Sunday, November 14, 2021

**Registration:** 8:30-9:00

**Meeting:** 9—12:00

Brunch included

Please register by November 10



**Karen Masters, MS,CCC/SLP,COM<sup>®</sup>,QOM**

Speech Language Pathologist & Certified Orofacial Myologist

## *Open your Myo Eyes!*

### *Orofacial Myology and Myofunctional Disorders*

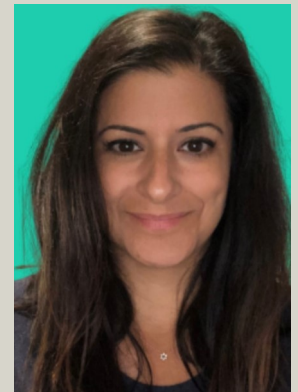

**Esther Greenberg, RDH, BSDH**

Orofacial Myofunctional Therapist & Buteyko Breathing Educator

**3 ceu**

After more than a year of Zoom meetings we are thrilled to be able to bring you our second in-person meeting. We will follow the CDC Covid guidelines for your safety.

Karen and Esther are certified Myofunctional therapists and more:

Karen has been practicing speech pathology for over 30 years and is the owner of Chatham Speech and Language She has the opportunity to interface with dentists, orthodontists, ENTs, oral surgeons and maxillofacial surgeons about mutual patients. Karen currently has six therapists that work with her. She also works for Neo Health Services, a leading provider of training in Orofacial Myology.

Esther is the business owner of North Jersey Orofacial Myofunctional Therapy, LLC. and a practicing dental hygienist. When she works as a myofunctional therapist she sees clients for various disorders, which are not limited to but include: oral habit elimination, poor oral rest posture, mouth breathing, and jaw instability.

**Join us to learn something new and earn CEs in person!**

**At the completion of this course attendees will be able to:**

- ◆ Define Orofacial Myology and Myofunctional Disorders
- ◆ Discuss the history of Myofunctional Therapy
- ◆ Identify Oromyofunctional Disorders
- ◆ Demonstrate some of the techniques to Screen for OMD's
- ◆ Identify when to refer patients

- ◆ **Welcome to our new and reinstated members**
- ◆ **Come to hear about Job Opportunities**
- ◆ **Remember what Brunch is like?**

**Please Join us to Network in Person! We look forward to seeing you again!**

**Remember, this is a CE renewal year and there are now required courses on infection control and opioids.**

**Check NJDHA.Org for information on the State virtual meeting and courses that will be available.  
October 22-23, 2021**

Name \_\_\_\_\_ ADHA # \_\_\_\_\_

Address \_\_\_\_\_ Email \_\_\_\_\_

City & Zip \_\_\_\_\_ Phone \_\_\_\_\_

Member \$45 \_\_\_\_ Non -Member \$65\_\_\_\_  
\*\*At the door Member \$75 \_\_\_\_ Non-member \$100\_\_  
Undergrad RDH Student \$40 Dentist \$120

Component: Northern\_\_ Other \_\_\_\_\_

**Make Checks payable to NJDHA Northern Component**

Mail to:

Ginny Aronson  
250-P5 Ridgedale Ave.  
Florham Park, NJ 07932

Email inquiries to:

Ginny Aronson  
sniply2@optonline.net

\*\*There may not be enough handouts, seating or food available if registration is late.