

# CACF ANNUAL REPORT 2020



Published November 2021

## Message from Carberry & Area Community Foundation Chairperson

2020... The year the world went quiet. We learned how to communicate differently, re-evaluated what was important individually, as a community and as the world in general. 2020 was a year for the books.

The Carberry and Area Community Foundation celebrated our 24th year as a foundation very quietly. From month to month, we waited to hear if we could meet in person or if we would continue to meet through electronic means. I, for one, was missing seeing people in person, but was very thankful for our Executive Director, Brianna Renwick, who continued to run this amazing foundation remotely and keep our board on track so that we could continue to grant funds to the community. Her computer strengths, leadership skills and knowledge shined through even the darkest months of this pandemic and helped our board adapt to our new way of communicating. She continues to be the solid rock behind this foundation and I would like to take this time to thank her for all of the hard work, long hours and continued dedication to the foundation and community at large.

In 2020, CACF continued to work on being more visible in the community. With the loss of our local newspaper and a pandemic keeping everyone apart and at home, we continued to see projects being completed with the CACF sign attached. We planned and hoped to engage with the community even more this year, with some new activities and events, similar to the Vital Conversation we hosted last year. They are still part of our future plans and we hope to be able to be out and about visiting in our new form of normal, but in person, in the very near future.

Some of our highlights over the past year included significant grants that were awarded and are visible around our community, including some to several different clubs and groups in our area for projects supporting education, green space, health care, arts and culture, recreation, agriculture, heritage and community programs and to the new fire hall expansion. All of these projects touch the lives of people in our community and the surrounding area in one way or another. We were also able to award significant scholarships to the class of 2020!

This year was also very special for granting as we were awarded two rounds of Emergency Community Support Grants. These were specifically to go towards helping our community with the struggles that came about with Covid-19 and new regulations and precautionary measures that needed to be put into place. Being a part of the committee that was able to help disperse these funds was challenging and yet an honour. All of the projects were amazing and important and I hope the community felt supported and that these funds helped to ease the weight that many organizations felt during the fast changes of the regulations of the pandemic.

I am so proud of the community and area in how we have come together and prevailed this past year. I would like to thank the Board of Directors of the CACF for your dedication and support during the past year. A special thanks to the board members who have completed their terms with Carberry and Area Community Foundation: Alice Wright, Kim Baron and Fokko Buurma. We welcomed our new Board Members: Kim Adriaansen, Jeremy McPhee and Ian Dyck. It has been quite the year and your involvement has been welcome and helpful.

Finally, I would like to thank those, past and present, who have donated to the foundation. Every dollar that comes in is invested and grows so that we can put it back into the community. If you would like leave a legacy in the community, please contact the CACF and we can help you!

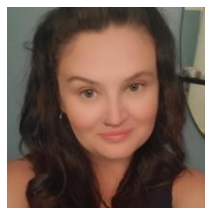

Here's to 2021 and all of the positives that we are all hoping for. The foundation is celebrating 25 years this year and we have some exciting things planned. Stay tuned on our Facebook and Instagram pages.

All the best,  
Karra Burney  
Chairperson, CACF 2020

## Carberry and Area Community Foundation

Box 807 Carberry, MB R0K 0H0

[carberrycommunityfoundation@outlook.com](mailto:carberrycommunityfoundation@outlook.com)

[www.carberrycommunityfoundation.com](http://www.carberrycommunityfoundation.com)

 +  @carberrycommunityfoundation

204-476-0075

## In This Report

- 2020 Grant Recipients
- 2020 Youth in Philanthropy
- 2020 Scholarship Recipients
- CACF Endowment Funds
- 2020 - 2021 Board Members
- CACF Accumulated Grants
- 2020 Donors
- Loved Ones Remembered
- Giving Challenge
- Annual General Meeting

# CACF Gives Back to Your Community!

## 2020 CACF Spring Grant Recipients – funded 50% by CACF and 50% by the Build 150 Program

Carberry 4H Beef Club	Washrooms at Fair Grounds	\$8,030.00
Carberry Beginner Gymnastics	Gymnastics Equipment	\$2,500.00
Carberry Plains Museum Board	Flying Service Training School Memorial Park	\$7,500.00
Carberry NCL Fire Department	Fire Hall Expansion	\$10,000.00
Carberry North Cypress-Langford Library	Sharing Knowledge Bench	\$500.00
Carberry North Cypress-Langford Library	Laptops	\$900.00
Carberry Personal Care Home	Raised Flower Beds	\$820.00
Carberry Plains Community Centre	Replace Bleachers in Skating Rink	\$2,500.00
Carberry Royals Baseball Club	Diamond Upgrades (shale/irrigation)	\$3,000.00
Carberry Sandhills Golf & Country Club	Clubhouse Central Air & Roof	\$3,000.00
MADD Brandon	Memorial Park Bench for Carberry	\$1,250.00

## 2020 CACF Fall Grant Recipients

Carberry & Area Parks & Recreation	Outdoor Winter Rec Equipment (snowshoes)	\$3,701.00
Carberry Collegiate	Soccer Nets	\$2,299.00
Carberry North Cypress-Langford Handivan	Community Needs Fund	\$1,000.00
Carberry North Cypress-Langford Handivan	Garage Door Opener	\$2,000.00
Carberry Plains Community Centre	Cameras and Sound System	\$5,000.00
Carberry Royals Baseball Club	Diamond Shale	\$3,000.00
Carberry Sandhills Golf & Country Club	Ice Machine Purchase	\$4,000.00

## Emergency Community Support Fund Round 1

R.J. Waugh School	Outdoor Classroom	\$16,925.00
Carberry Collegiate	School Technology Assistance	\$12,500.00
Carberry Pastoral Charge Carberry	Community Food Cupboard	\$5,000.00
Carberry North Cypress Library	Library iPad Loan Program	\$4,025.00
Carberry Plains Arts Council	Virtual Concert	\$800.00
Carberry Personal Care Home	Bluetooth speakers & Bluetooth headphones	\$750.00

## Emergency Community Support Fund Round 2

Carberry & Area Recreation	Sanitization Equipment	\$1,750.00
Carberry Collegiate	Pandemic Support for Vital School Programs	\$4,064.00
Carberry Health Centre	Shadow Boxes / Individual TV Tables	\$4,371.00
Carberry Minor Ball	Covid-19 Preparedness	\$1,000.00
Carberry NCL Centennial Drop In Centre	Do Drop In!	\$4,000.00
Carberry Service for Seniors	Carberry Together We Care	\$3,975.00
Carberry United Church	Live Streaming Camera	\$1,500.00
R.J. Waugh School	Increased Technology for Each Classroom	\$6,340.00
Royal Canadian Legion Branch # 153	Upgrading to Covid Health & Safety Standards	\$3,000.00

In 2020, the Carberry Collegiate Grade 10 Youth in Philanthropy students met virtually, and awarded their \$2000.00 to three organizations: \$1000.00 to the Art Sear Park play structure fundraising committee, \$672.00 to the Carberry Food Cupboard and \$328.00 to purchase E-pets for Care Home residents.

# Congratulations 2020 Scholarship Recipients



Governor General's  
Medal \$2,500.00  
Don & Ruth Forbes  
Scholarship Award  
\$600.00  
**Sienna Carritt**



CC Medal \$2,500.00  
Jack Lupton Memorial  
Scholarship \$600.00  
**Rachel Penner**



CC Staff  
\$2,000.00  
**Zoe Cupples**



Applied Arts, Trades and  
Technology \$2,000.00  
**Leon Prunikov**



T. Roy and Edith Bailey  
Memorial \$2,000.00  
**Alex Senchuk**



Edith Alice Stevens  
Scholarship \$1,500.00  
**Jayme Paddock**



Edith Alice Stevens  
Scholarship \$1,500.00  
**Samantha Vidnes**



Carberry Masonic Lodge  
#29 Award \$2,000.00  
**Tristan Dyck**



Carberry 4-H Beef Club  
Educational Assistance  
Award \$700.00  
**Tanner Olmstead**

## Class of 2020



Joyce Robinson  
Memorial Bursary for  
Medicine \$500.00  
**Ashley Brown**

### Prepare your estate to create your legacy

When preparing your will, consider creating a Scholarship or Field of Interest Fund from your estate proceeds. This a great way to promote and support your values, and an excellent opportunity for your friends and family to learn more about what is important to you.

### Applying for a Grant

Deadlines for grant applications are March 15th and September 15th of each year. Decisions will be made and grant recipients will be notified no later than April 30th and October 31<sup>st</sup>. For more information on eligibility criteria and to find application forms, please visit our website and click on the "Grants" tab.

# CACF Endowment Funds

10th Ann. Educational Assistance Fund	135,892.38	Don & Ruth Forbes Education Fund	18,470.02
10th Anniversary Medical Asst/ Health Emergent Needs Fund	150,000.00	Dudley & Burdette & Family Fund	6,600.40
10th Anniversary Youth in Philanthropy	52,413.00	Edith Alice Stevens Fund	253,235.00
Administration Endowment Fund	68,575.00	Edna Lee Memorial Seniors Fund	44,340.00
Anna & Hilda Elmhirst Fund	2500.00	Gregg Community Centre Fund	2,303.21
Bob & Nellie Garland Memorial Fund	300,000.00	Harold & Arlie Calvert Fam Fund	13,520.00
Carberry Breast Cancer Care Fund	11,191.14	Irene Oliver Greenspace Fund	20,090.00
Carberry Masonic Lodge Fund	60,050.00	Jack Lupton Memorial Ed. Fund	15,000.00
Carberry Palliative Care Fund	11,810.00	Joyce Robinson Bursary for Medicine	10,025.00
Carnation Employee Educ Assist	32,760.00	Lil Reddon Memorial Fund	2,587.00
Cby & Area Museum Criddle Fund	17,250.00	Minnie & Ed Oliver Memorial Fund	151,954.00
Cby 4-H Beef Education Fund	18,388.00	North Cypress Soil Conservation	29,135.00
Cby Children's Mem. Park Fund	10,195.00	Stan & Enid Triggs Fund	1,000.00
Cby/NCL Recreation Reserve Fund	1,231,135.02	Switzer/Rogers Fam Mem Hist Fund	6,550.00
Cby Multi-Service Medical Fund	28,096.42	T Roy & Edith Bailey Mem Fund	57,024.00
Community General Fund	427,906.80	Thelma & Eric Lee Memorial Fund	30,293.00
Community Heath Care Fund	315,652.51	Tony & Jo Adriaansen Fam Fund	37,670.00
CP Cemetery Perpetual Care Fund	253,082.90	Woodberry Riding Club Fund	10,000.00

**\$3,836,694.80**

## 2020 - 2021 Board of Directors

### Did You Know?

Gifts to the Carberry and Area Community Foundation are pooled and invested, and the annual interest earned is granted back to the community. Since the capital is never spent, gifts to Carberry and Area Community Foundation ensure a permanent source of financial support for our community. Thanks to you, Carberry and Area Community Foundation improves lives, strengthens families and builds a stronger community – forever.

Chair – Karra Burney	Darcy Zander
Vice-Chair – Susan Barteaux	Kim Adriaansen
Treasurer – Ian Dyck	Jeremy McPhee
Kathy Bjarnason	Advisor –
Randy MacDonald	Don Forbes
Kevin Hood	Executive Director –
	Brianna Renwick

CACF has granted over \$1,211,942.00 to your community!

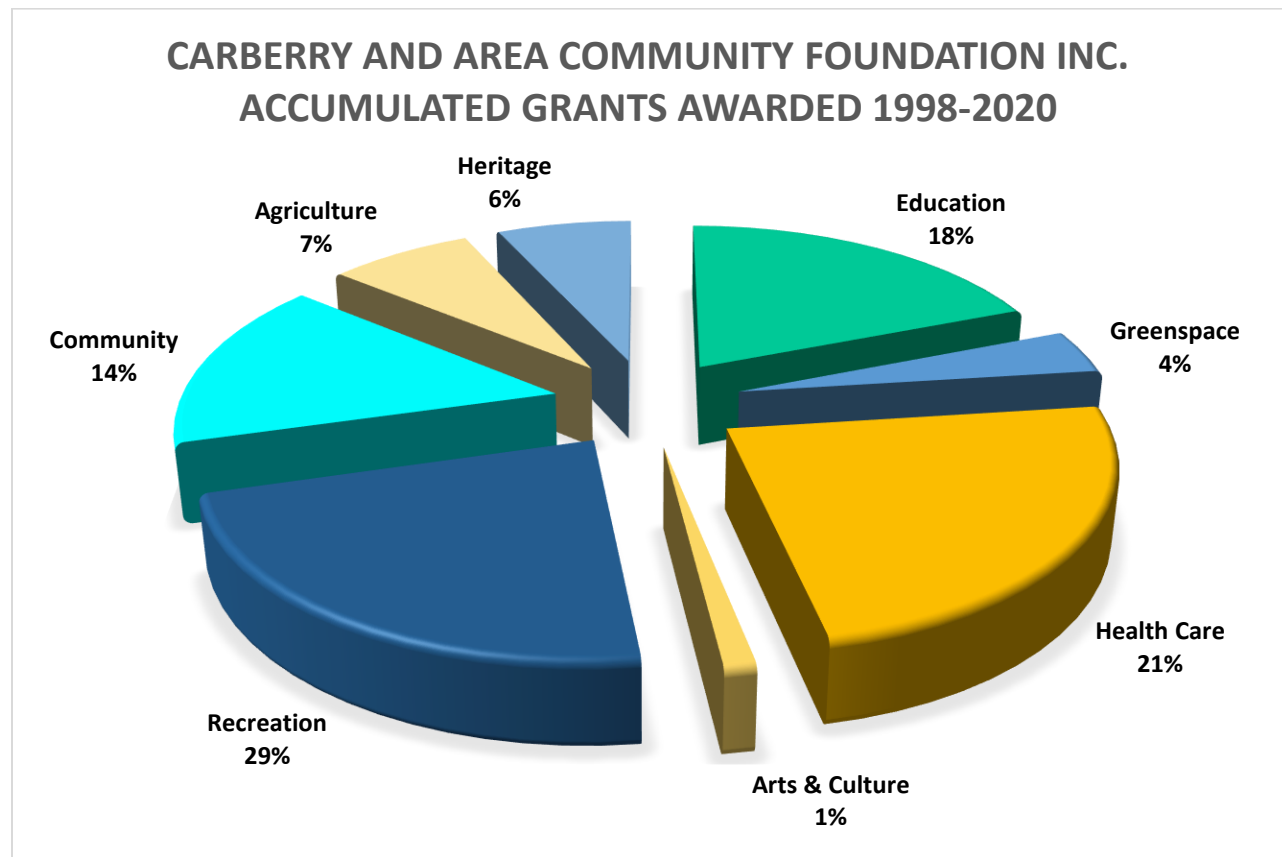

## Different ways to contribute to CACF

**Community (Unrestricted) Funds** - This type of fund is not tied to any specific area of interest, allowing CACF to address the most pressing needs of the community now and in the future.

**Designated Funds** – These funds are established by donors who wish to support a specific field of interest, such as arts, culture, heritage, recreation, green space, or health care. Based on the donor's designation, CACF selects specific projects to support.

**Scholarship Funds** - These funds are established in the name of a donor, or in honour of someone else, to help individuals receive education or training.

**Memorial and Tribute Gifts** - These funds allow family and friends to donate to the CACF Community General Fund, or a specific fund of their choice, in memory, or in honour, of a loved one.

**Additional options to donate** include but are not limited to: donating property, wills and bequests, life insurance, a multi-year pledge.

CACF is proud to have continued to build its endowment total during the past 24 years to over **3.8 million dollars**



# Thank You, 2020 Donors!

Al & Helen Sjolie	Earl Erickson	Mame Curle
Alan Goddard	Ferg & Donelda Whyte	Margaret Mitchell
Bernice Lupton	Gail Mitchell	Marion Whitmore
Blaine Steen	Gary A. Dickson	Melanie & Don Green
Blair & Lori Salt	Gerald & Betty Ferguson	Meyers Quality Meats & Groceries Ltd.
Blair & Tannis Graham	Gladwyn & Marguerite Scott	Mun. of North Cypress-Langford
Bob & Kathy Adriaansen	Gordon & Diane Schneider	Muriel McPhail
Bradley & Brenda Wells	Guild Insurance Brokers Inc.	Muriel Mitchell
Brian & Gayleen Hutchings	Gwen Regambal	Myles & Karen Olmstead
Brian & Sharon Salt	Ian & Raegan Dyck	Norm & Bernice Campbell
Brian & Susan Renwick	Irwin & Linda Steen	Paul Thorleifson - Towns Apparel
Brianna & Chris Renwick	Isabel Cathcart	Peggy McPhee
Bruce & Colleen Turner	Jackie & Lance Burton	Randy & Audrey Turner
Carberry Class of 2020	Janice & Murray Hamm	Randy & Grace MacDonald
Carberry Class of 2020 Grad Banners	Jay & Amanda Reilly	Randy & Kim Baron Farms Inc.
Carberry Collegiate	Jean Drysdale	Reid & Judy Anderson
Carberry Elks #466	Jeanette McDonald	Richard & Kristine Pryce
Carberry Plains Cemetery	Jim & Sharon Marnoch	Ron Erickson
Cheryl Orr-Hood Estate	Jim & Val Elliott	Ron MacLellan & Jan Graham
Chris & Daryl Steen	Joelle Flynn	Russell & Beverly Papegnies
Colleen Moman	John Allan Garland	Sandra & Andrew Jones
Corrine Ham	Karen Agopsowicz	Sharon & Ritchie Bickford
David & Fay Erickson	Karla Robertson	Shawn McPhee
David Blair	Katherine & Roy Mitchell	Shirley Moore
Debbie Turner	Ken & Helen Mitchell	Spud City Food Mart Ltd.
Debbie Woitas	Kevin & Erin Hood	Spud Plains Farms Ltd.
Donnie Burney & Karra Knol	Krista Strain	Tom & Lisa Adriaansen
Earl & Faye Baron	Linda Graham	Town of Carberry
Earl & Heather McLaren	Lorraine Fisher	Vernon & Georgina Currie

*Your presence we miss, your memory we treasure. Loving you always, forgetting you never.*

**Donations were made in memory or in honour of the following people in 2020**

*Alex, Agnes & Joan Dickson • Arleif Calvert • Bud Rogers • Cheryl Orr-Hood • Dianne Calvert • Don Kempthorne  
Doris Vidnes • Fred and Josie Marnoch • Glen Mitchell • Kristjana, Alex, Agnes and Joan Dickson  
Lorne and Jessie Clark • Lorraine (Markle) Lindy • Lyle and Eva Duncan • Malcolm McDonald • Paulette Rey  
Sam & Doris McDonald • Shelley Dickson • Velma Becker • Yvonne Graham (Whyte)*

Honour the memory of a loved one by making a memorial contribution to Carberry and Area Community Foundation. When you make a donation in memory of a loved one, CACF will acknowledge your gift by sending a letter to the individual of your choice. Tax receipts are issued for these donations.





# We Remember Them...

Below is a list of  
those being  
commemorated, and  
those remembering  
them.

In Memory Of...	Donated By	In Memory Of...	Donated By	In Memory Of...	Donated By
Adriaansen, Abby	Tom & Lisa Adriaansen	Hayball, John	Beverley Wiebe	Ritchey, Nancy	Kristy & Nat Howard and Family
Adriaansen, Tony & Jo	John & Shawna Adriaansen	Hayball, Rowena	Beverley Wiebe	Ritchey, Nancy	Jodi & James Allen and Family
Adriaansen, Tony & Jo	Tom & Lisa Adriaansen	Hewitt, Jim	Darcy, Tricia, Mackinley & Broddy Zander	Robinson, Barb & Bill	Karen & Richard Bray
Allen, Caryn	Tim Allen	Hewitt, Ozzy & Phyllis	Darcy, Tricia, Mackinley & Broddy Zander	Robinson, Bob & Lois	Alice Wright
Anderson, Charles	Mary-Ella Proven	Hodgins, Barry	Lyle & Donna Nelson	Robinson, Joyce	Alice Wright
Anderson, Colleen	Mary-Ella Proven	Hood, Grace	Kevin, Erin, Tyler & Dylan Hood	Robinson, Joyce	Keith Rea
Anderson, Irene	Barry Anderson	Hood, Lynne	Kevin, Erin, Tyler & Dylan Hood	Ross, Ron	Lillian Ross
Anderson, Leslie	Mary-Ella Proven	Hood, Wallace	Kevin, Erin, Tyler & Dylan Hood	Ruckle, Allan & Vivian	Irwin & Linda Steen
Anderson, Marlene	Barry Anderson	Hughson, Eileen	Dick & Barb Snath	Salt, Joyce	Brian & Sharon Salt
Anderson, Stu	Dorynne Anderson	Hughson, Eileen	Glenda Carlson	Salt, Joyce	Chris, Brianna, Gavin, Aidan, Calin & Briar
Armstrong, Moyra	Don & Pat Dickson	Hughson, Glen	Dick & Barb Snath	Salt, Joyce	Lori & Blair Salt
Bailey, Martin	Linda Bailey	Hughson, Glen	Glenda Carlson	Saunders, William	Alice Saunders
Bankowski, Loretta	Al & Helen Spolie	Humphreys, Jen	Kevin, Erin, Tyler & Dylan Hood	Schneider, Darlene	Pearl Sear
Baron, Joe	Linda & Alan Baron	Humphreys, Tom	Kevin, Erin, Tyler & Dylan Hood	Schneider, Ralph	Mildred Schneider
Baron, Joe	Lori Salt	Jackson, Fred	Mona Nelson	Sear, Art, Barb & Cathy	Lori Sear
Baron, Lester	Terry & Dorothy Brown	Jardine, Aaron	Robyn Zadorozny	Sear, Beulah & Lorne	Lori Sear
Baron, Lester & Marjorie	Brian & Anne Baron	Johnstone, Bill	Wilma Johnstone & Family	Sear, Bob	Pearl Sear
Baron, Margaret	Linda & Alan Baron	Kalinowich, Jodi	Tyson, Kristen, Nolan & Claire Fisher	Sear, Charlie & Marilyn	Lori Sear
Baron, Margaret	Lori Salt	Kucharski, Stan & Nellie	Don & Pat Dickson	Sigurdson, Marjorie & Simon	Darcy, Tricia, Mackinley & Broddy Zander
Baron, Marjorie	Terry & Dorothy Brown	Kuiba, Olga & John	Murray & Sandy Turner and Family	Spolie, Albert	Al & Helen Spolie
Becker, Art	Kevin, Erin, Tyler & Dylan Hood	Loewen, Henry	Fokko & Betty Buurma	Spolie, Clara	Al & Helen Spolie
Becker, Art & Velma	Tyson, Kristen, Nolan & Claire Fisher	Loewen, Katie	Fokko & Betty Buurma	Slezak, Alex & Diane	Don & Debbie Rea
Becker, Velma	Kevin, Erin, Tyler & Dylan Hood	MacDonald, Gretha	Ferg & Donelda Whyte	Smart, Ryan	Robert & Leslie Smart
Bednarz, Sym	Alice Saunders	MacDonald, John	Ferg & Donelda Whyte	Snath, Marg	Dick & Barb Snath
Beswathrick, Ernie	Marianne Pollock	Mack, Norman	Donna Graham	Snath, Roy	Dick & Barb Snath
Beswathrick, Ethel	Marianne Pollock	Mack, Thelma	Donna Graham	Soare, Gloria	Al & Helen Spolie
Bird, Ed	Lillian Ross	Manns, Barbara	Muriel & Les Watts and Marjorie Hay	Solk, Harry	Al & Helen Spolie
Bowley, Vi	Linda & Brett Duncan	Manns, C. James	Muriel & Les Watts and Marjorie Hay	Solk, Jean	Al & Helen Spolie
Brown, Lloyd	Gladwyn & Marguerite Scott	Manns, David	Muriel & Les Watts and Marjorie Hay	Steen, Milton & Eva	Irwin & Linda Steen
Brown, Orval	Bonnie & Garth Haubrick	Manns, Irene	Muriel & Les Watts and Marjorie Hay	Steen, Willis & Lois	Irwin & Linda Steen
Brown, Orval	Terry & Dorothy Brown	Manns, James L.	Muriel & Les Watts and Marjorie Hay	Stitt, Kiersten	Mackinley Zander
Buck, Bev	Cary Walker	Manns, Ronald	Muriel & Les Watts and Marjorie Hay	Strain, Anna	Jim & Brenda Strain
Buck, Mark	Cary Walker	Martin, Vincent	Mona Nelson	Strain, Hugh	Jim & Brenda Strain
Buck, Rylin	Cary Walker	McCulloch, Annie	Naismiths and McCullochs	Ternowski, Eugenie	Peter Ternowski
Buck, Rylin	Phyllis Fitzsimmons	McFarlane, Helen	Dallas & Bev McDonald	Thorn, Wilfred & Margaret	Marguerite Thorn
Buurma, Klasine	Fokko & Betty Buurma	McIntosh, Herb, Mary & Ian	Irwin & Linda Steen	Tilley, Bob	Debbie Turner
Calvert, Ron	Gladwyn & Marguerite Scott	McLaren, Don	Earl & Heather McLaren	Titus, Joanne	Mary-Ella Proven
Calvert, Ron	Phyllis Calvert	McLaren, Joan	Earl & Heather McLaren	Tolton, Douglas	Margaret Tolton and Family
Chambers, Cliff & Alice	Gary & Rita Chambers	McMillan, Cassie	Beverley Wiebe	Triggs, Richard	Rick & Bonnie Triggs
Christison, Jim & Sophia	Brian & Anne Baron	McMillan, Jack & Isabel	Terry & Hazel McMillan	Turner, Cliff & Maudie	Murray & Sandy Turner and Family
Christison, Bill & Edith	Alan Christison	McMillan, W.D.	Beverley Wiebe	Turner, Cliff & Maudie	Randy & Audrey Turner
Clark, Jessie	Ray & Lorna Muirhead and Family	McMillan-Ashby, Samantha	Terry & Hazel McMillan	Turner, Cliff & Maudie	Trevor & Cheryl Graham
Clark, Josh	Lucas & Dana Clark and Family	McPhail, Dorothy	Lori Salt	Unrau, Shirley	Gladwyn & Marguerite Scott
Clark, Lorne	Ray & Lorna Muirhead and Family	McPhail, E.D.	Lori Salt	Vincent, Janet	Mona Nelson
Curwen, Peggy	Debra Steen	McPhail, Gordon	Brian & Sharon Salt	Voth, Neil	Marlene, Kurtis & Karla Voth
Dahmer, Sandy	Duncan & Derek Dickson	McPhail, Gordon	Chris, Brianna, Gavin, Aidan, Calin & Briar	Walker, Bob	Cary Walker
Davidson, Alec	Lori Thomson	McPhail, Gordon	Lori & Blair Salt	Walker, Bob & Freda	Don & Colleen McRae
Davidson, Freda	Lori Thomson	McPhail, Gordon	Randy & Audrey Turner	Watts, Fred	Muriel & Les Watts
Davidson, Freda	Rick & Dorothy Demkey	McPherson, Hugh R.	Fern E. McPherson	Watts, Gerald	Muriel & Les Watts
Davidson, Phyllis	Lori Thomson	McRae, Martin & Uria	Don & Colleen McRae	Watts, Helen	Muriel & Les Watts
Denser, Margaret	Lyle & Donna Nelson	Milne (Greenlay), Gloria	Gayle Bernier	Wells, Alex	Wells Family
Dickson, Bob	Don & Pat Dickson	Mitchell, Devin	Phyllis Fitzsimmons	Wells, Mable	Lori Thomson
Dickson, David	Don & Pat Dickson	Mitchell, Glen	Earl & Heather McLaren	Whitelaw, Fred	Sharon Duncan
Dickson, Fanny	Don & Pat Dickson	Mitchell, Glen	Ken & Terri Drysdale	Whitelaw, Myrtle	Sharon Duncan
Dickson, Jim & Doreen	Don & Pat Dickson	Mitchell, Glen	Margaret Mitchell	Whyte, Jessie	Ferg & Donelda Whyte
Dickson, Ken	Charlotte Dickson	Mitchell, Robert	Ritchie & Sharon Bickford	Whyte, Thomas	Ferg & Donelda Whyte
Dickson, Shelly	Don & Pat Dickson	Mitchell, Robert	Earl & Heather McLaren	Witherspoon, Hunter, Yvonne & Verne	Irwin & Linda Steen
Dickson, Shelly	Ron Dickson	Mitchell, Robert	Margaret Mitchell	Witherspoon, Shirley	Barb & Gary Witherspoon
Downey, Jayson	Helen Downey	Mitchell, Robert	Ritchie & Sharon Bickford	Witherspoon, Walker	Barb & Gary Witherspoon
Downey, Jayson	Claire Boles	Moffatt, George	Shirley Moore	Wright, Tom, Marion & Joanne	Irwin & Linda Steen
Driedger, Elizabeth	Darcy, Tricia, Mackinley & Broddy Zander	Mott, Elmer & Betty	Robert & Leslie Smart	Zander, Ed	Kevin, Erin, Tyler & Dylan Hood
Drysdale, Clare & Greta	Ken & Terri Drysdale	Mott, Glen	Robert & Leslie Smart	Zander, Ed & Jean	Darcy, Tricia, Mackinley & Broddy Zander
Drysdale, Kevin	Ken & Terri Drysdale	Muirhead, Deloris	Bev & Gerald Olmstead	Zander, Jean	Kevin, Erin, Tyler & Dylan Hood
Duncan, Aut	Richard & Shirley Meyers	Murray, Len	Lori Salt		
Duncan, Butch	Richard & Shirley Meyers	Murray, Stanley	Lori Salt		
Duncan, Elsie	Linda & Brett Duncan	Myker, Stanley	Brian & Susan Renwick		
Duncan, Eva	Sharon Duncan	Nelson, Clifford	Chris, Brianna, Gavin, Aidan, Calin & Briar		
Duncan, Glen	Nelson, Erin	Nelson, Jim	Mom & Dad		
Duncan, Gordon "Butch"	Sharon Duncan	Olmstead, Bert	Jerrold & Becky Nikolaisen		
Duncan, Lyle	Richard & Shirley Meyers	Olmstead, Herman	Stuart Olmstead		
Duncan, Myrla	Linda & Brett Duncan	Olmstead, Merle	Bev & Gerald Olmstead		
Duncan, Myrla	Angela Pearson	Olmstead, Olive	Naismiths and McCullochs		
Dunrupt, Roland	Barry Anderson	Orr-Hood, Cheryl	Phyllis Calvert		
Elliott, Verna	Tyson, Kristen, Nolan & Claire Fisher	Our Loved Ones	Kevin, Erin, Tyler & Dylan Hood		
Enns, Mary	Dorothy Epp and Family	Pearson, Brian	Gladwyn & Marguerite Scott		
Epp, Wally	Anne Fallis	Pearson, Hayden	Angela Pearson		
Fallis, Dorothy	Anne Fallis	Pearson, Jaxson	Angela Pearson		
Fallis, Jim	Anne Fallis	Pearson, Terry	Angela Pearson		
Fallis, Kay	Anne Reddon	Pickup, Sonia	Terry and Michelle Pickup		
Fallis, Kay	Lori Sear	Piper, Percy	Linda & Alan Baron		
Fitzsimmons, Lon & Mabel	Barb & Gary Witherspoon	Piper, Winnie	Linda & Alan Baron		
Fitzsimmons, Mabel	Ritchie & Sharon Bickford	Pollock, Ken	Robin, Len & Maya Kucharski		
Fowles, Zach	Earl & Heather McLaren	Pothorin, Muriel	Lillian Ross		
Fowles, Zachary	Margaret Mitchell	Pott, Lucille	Helen Downey		
Fowles, Zachary	Beverly Graham	Ranson, Fred	Dave & Shirley Paluch		
Graham, Barry	Family of Barry Graham	Ranson, Fred	Jim & Brenda Strain		
Graham, Barry	Ken & Terri Drysdale	Rea, Barbara	Don & Debbie Rea		
Graham, Ivan & Mildred	Trevor & Cheryl Graham	Rea, Barbara	Keith Rea		
Graham, Jenny	Debra Steen	Rea, Louise	Keith Rea		
Graham, Keith	Donna Graham	Rea, Verna	Keith Rea		
Graham, Lorna	Stella & Bill Graham	Reddon, Bill	Anne Reddon		
Grandpa Baron	Terry & Dorothy Brown	Reddon, Bill	Linda Bailey		
Granny Hughson	Patti & Ryan Carlson	Reddon, Ivens	Anne Reddon		
Gray, Lawrence	Mildred Schneider	Reddon, Ivens	Linda Bailey		
Greenlay, Hazel	Gayle Bernier	Reddon, Lil	Anne Reddon		
Greenlay, Jim	Gayle Bernier	Reddon, Lil	Linda Bailey		
Greenlay, Michael	Gayle Bernier	Renwick, Beatrice	Brian & Susan Renwick		
Ham, Gayle	Gary & Rita Chambers	Renwick, Lloyd	Chris, Brianna, Gavin, Aidan, Calin & Briar		
Harburn (Baker), Lois	Brian & Audrey Harburn	Renwick, Lloyd	Brian & Susan Renwick		
Harburn, Allan	Brian & Audrey Harburn	Renwick, Lloyd	Chris, Brianna, Gavin, Aidan, Calin & Briar		
Harrison, Bobby	John & Shawna Adriaansen	Reynolds, Edey	Anne Fallis		
Harrison, Bobby	John & Shawna Adriaansen	Reynolds, Holly	Anne Reddon		
Harrison, Bobby	John & Shawna Adriaansen	Reynolds, Holly	Terry & Hazel McMillan		
Hart, Jack	Justine, Adam, Tanis & Denise Adriaansen	Ritchey, Nancy	Al Ritchey		
Hayball, Bruce	Patti & Ryan Carlson				
	Beverley Wiebe				

Thank you, Koinonia Nursery, the Town of Carberry and the Municipality of North Cypress-Langford for supporting the purchase of our permanent Memory Tree, located at the corner of Main Street and Third Avenue in Carberry. Thank you also, to Reilly's Home Hardware, for providing the space for the tree to be planted.

Thank you to everyone who supported our Memory Tree this year. We appreciate the support you give, so that we can continue our work in the community!

All proceeds from the 2020 Memory Tree will go to Art Sear Park Play Structure Fundraising



To learn more about Carberry & Area Community Foundation, please visit our website [www.carberrycommunityfoundation.com](http://www.carberrycommunityfoundation.com) and follow us on Facebook and Instagram @carberrycommunityfoundation





# Endow Manitoba

YOUR COMMUNITY FOUNDATION NETWORK



## Giving Challenge

ALL WEEK - November 15 to 21, 2021

For one week only, you can make an even bigger difference to Carberry and Area when you give to Carberry and Area Community Foundation! **Each \$5 gift becomes \$7!**

From Monday, November 15 – Sunday, November 21, 2021, all unrestricted gifts made to CACF will be stretched by a contribution from The Winnipeg Foundation and the Province of Manitoba.

**Any gifts made to Carberry and Area Community Foundation's unrestricted funds will receive 5:1 stretch from both The Winnipeg Foundation and the Manitoba government, up to a maximum of \$2,000 each.**

### HOW TO GIVE

*For more information visit [endowMB.org](http://endowMB.org)*

#### Credit Card

- Visit [endowMB.org](http://endowMB.org) between Monday, November 15 and Sunday, November 21, 2021 to make your secure online gift.

#### Cheque or Cash

- Contact Carberry and Area Community Foundation, **Falk Pharmacy**, **Meyers Meats** or **Spud City Food Mart** to give by cheque or cash. Cheques must be dated between November 15 and 21, and received by November 20 at 2:00PM. Please make cheques payable to: *Carberry & Area Community Foundation*

### Giving Challenge 2020 Recap

We are pleased to report that CACF received gifts totaling \$11,575.00. This amount was stretched by The Winnipeg Foundation by \$2000.00 and stretched by the Province of

Manitoba by \$2000.00 for a total of **\$15,575.00** to Carberry and Area in just one day! These gifts and stretch dollars have been invested and will now earn interest to be granted annually, back into Carberry & Area! Thank you to our generous donors, The Winnipeg Foundation and the Manitoba government for making this possible!



## CACF Annual General Meeting

**Date: Tuesday, November 16/21**

**Time: 6:30PM**

**Location: To Be Announced**

*Please contact us to confirm your attendance by November 12*

**RSVP: 204-476-0075 or [carberrycommunityfoundation@outlook.com](mailto:carberrycommunityfoundation@outlook.com)**