



HAZELWOOD
LOUISVILLE KY

WHAT'S HAPPENING, HAZELWOOD?

HAZELWOOD NEIGHBORHOOD ASSOCIATION



Hello Hazelwood Neighbors! Inside this newsletter you'll find useful resources, upcoming events, and recent news.

The board of directors:

- Destiny Daniels, President
- Shelby Hoffmann, Secretary
- Enidza Torres, Treasurer
- Amanda Robertson, Fundraising

Contact us!

Nosotros hablamos español

✉ [hazelwoodneighborhoodassn@gmail](mailto:hazelwoodneighborhoodassn@gmail.com)

☎ (502) 650-8204

🌐 hazelwoodna.org

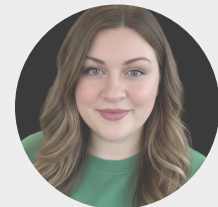

Shelby Hoffmann

HNA'S NEXT MEETING:

Tuesday March 24, 2026

6-8PM

Hazelwood Elementary

Meet in Library

- **ADA ACCESSIBLE**
- **KID-FRIENDLY ENVIRONMENT**
- **ENGLISH & SPANISH SPEAKING EVENT**



Photo by Homes.com

NEW GROWTH SPRING FESTIVAL

OLD IROQUOIS
PROJECT SITE
1465 BICKNELL AVE
LOUISVILLE KY 40215

MUSIC

ART

FOOD

BEER

GAMES

APRIL
18TH
2026

ONE DAY EVENT
FREE TO ATTEND
BRING THE WHOLE FAMILY!

BROUGHT TO YOU BY
HAZELWOOD
NEIGHBORHOOD
ASSOCIATION



HAZELWOOD
LOUISVILLE KY

Current Vendors

Destiny Daniels Consulting Inc.

Catholic Charities of Louisville

Performance by:

Sweet n Keto

Fleur De Lis Singers

Kentucky Harm Reduction Coalition

Corporate Sponsor: Legacy Grocery

Temple of Faith

Louisville Fire Department

ArTUCKstic Creations

American Red Cross

Love, Josie

Mary Jane 2025

T&M Farm Stand

The list is still growing!

EXPANDING STATEWIDE IN **KENTUCKY!**



Photo by Imaginationlibrary.com

“LOUISVILLE, Ky. (WAVE)- A Louisville lawmaker is looking for ways to expand Dolly Parton’s Imagination Library across the entire commonwealth.

The program provides free age-appropriate books to children from birth to five years old.

Tuesday in Frankfort, a Senate Committee approved Joint Resolution 54, which looks to expand the immigration library. Louisville Democrat Cassie Chamber Armstrong sponsored the measure.

It directs the Department for Library and Archives and the Cabinet for Health and Family Services to work on increasing participation in the program.

During Tuesday’s Senate hearing, educators shared the importance of early literacy in the commonwealth.

‘We’ve got to be building strong leaders today and as many of them as possible. In my local program in Russell County, 93% of all children under the age of five are enrolled in Imagination Library, and with that level of saturation, we expect to see major gains in reading scores, which translates to graduation, which translates to employment and success in life,’ administrative agent for Dolly Parton’s Imagination Library Lindsey Westerfield said.

Joint Resolution 54 now moves to the full Senate for consideration.

WAVE is a proud sponsor of the Imagination Library of Louisville. You can sign your child up by visiting the Imagination Library’s website.”

-MSN.COM

Thank you

**Goodwill Kentucky
Another way team**

FOR TAKING THE TIME AND
EFFORT TO SHOW OUR
COMMUNITY SOME LOVE!



Presidential Letter



Dear Neighbors of Hazelwood,

I hope this letter finds you and your families well as we head into the warmer months ahead.

First, I'd like to extend a heartfelt thank you to everyone who attended our most recent neighborhood association meeting. Your strong turnout was encouraging and showed just how invested our community is in keeping Hazelwood a great place to live. It's moments like these that remind us of the power of coming together.

I'm also thrilled to share some wonderful financial news: in just the past two months, we've received nearly \$2,000.00 in generous donations from residents and supporters. These contributions will go directly toward enhancing our neighborhood initiatives, events, and improvements. Your support truly makes a difference, and we are deeply grateful for your generosity.

A special shout-out goes to our valued corporate sponsor, Legacy Grocery, whose ongoing partnership has been instrumental in helping us achieve so much. Their commitment to our community is greatly appreciated, and we encourage everyone to show your support by shopping locally with them whenever possible.

Looking forward, we're excited to announce that planning is well underway for our first annual New Growth Spring Festival! Mark your calendars for Saturday, April 18, 2026, from 10:00 AM to 5:00 PM. This family-friendly event will take place right here in our neighborhood at the old Iroquois Project site—a perfect spot to celebrate renewal, community spirit, and the bright future ahead for Hazelwood. Expect fun activities, local vendors, live music, food, games for the kids, and more. We'll share additional details, volunteer opportunities, and ways to get involved in the coming weeks.

As always, your ideas and participation are welcome—feel free to reach out to any board member or attend our next meeting to share your thoughts.

Thank you again for being such an amazing part of this neighborhood. Together, we're growing stronger every day.

Warm regards,

Destiny Daniels

President, Hazelwood Neighborhood Association

Ps. Friendly reminder, our next meeting will be Tuesday March 24, 2026 at 6pm at Hazelwood Elementary School Library. Snacks and drinks available. Kid friendly event, ADA accessible, bilingual event for Spanish speaking community. Topic: State of the Neighborhood Address given by President Destiny Daniels.



HAZELWOOD
LOUISVILLE KY

Hazelwood Neighborhood Association Membership Application

Hazelwood is a neighborhood on the south side of Louisville, Kentucky, United States. Its boundaries are Manslick Road to the west, I-264 to the north, Taylor Boulevard to the east, and Hazelwood Avenue to the south.

Join free for the first year. Annual membership dues of \$10.00 (tax deductible) will be collected December 1-10 of the following year you joined. Dues paying members will receive one qualifying vote per household. Dues may be paid by cash, check, money order to Hazelwood Neighborhood Association Incorporated. Dues are used to pay for public events, administrative cost, and reserve funds. By signing below, you agree to these terms.

Name: _____

Email: _____ Phone: _____

Check the box of the street you live on: Old Manslick Rd. Taylor Blvd. Bluegrass Ave.

Woodruff Ave. W. Ashland Ave. Lentz

Ave. Hazelwood Ave. Wheeler Ave. Craig Ave. La Salle Ave. Churchman Ave.

Parthenia Ave. Beech Ave. Bicknell Ave. Alma Ave. Locust Ave. Old Bluegrass Ave.

Are you a young adult age 12-17? Yes No If you checked yes, would you like to join the Youth Advisory Board Yes No

If you are an adult age 18 and older, would you like to be considered for an officer position on the board? Yes No

Friend of Hazelwood. IF you live outside the boundaries of our neighborhood and would still like to be a member and supporter, check here. Please list your street name here:

_____.

Are you a business owner? Yes No. If yes list name of business to be shown in our business spotlight of our newsletter. _____

Signature of Member Parent/ Guardian of Young Adult Date

O: 4034 Churchman Ave.
Louisville, KY 40215

P: (502) 650-8204
W: www.hazelwoodna.org