

APRIL 1 2026



# WHAT'S HAPPENING, HAZELWOOD?

Hazelwood Neighborhood Association



**Hello Neighbors!**

Inside this newsletter you'll find useful resources, upcoming events, and recent news.

**The board of directors:**

- Destiny Daniels, President
- Shelby Hoffmann, Secretary
- Enidza Torres, Treasurer

Contact us!

**Nosotros hablamos español**

✉ [hazelwoodneighborhoodassn@gmail.com](mailto:hazelwoodneighborhoodassn@gmail.com)

☎ (502) 650-8204

🌐 [hazelwoodna.org](http://hazelwoodna.org)



**SHELBY HOFFMANN**



**HNA'S NEXT MEETING:**

**TUESDAY APRIL 21ST, 2026  
6-8PM  
SOUTH CENTRAL NEIGHBORHOOD PLACE  
4255 HAZELWOOD AVENUE**

\*American Red Cross presentation on fire safety

- ADA ACCESSIBLE
- KID-FRIENDLY ENVIRONMENT
- ENGLISH & SPANISH SPEAKING EVENT



**GIFTED WOODEN PLAQUE , MADE BY SAMANTHA AT ARGENT ENGRAVING**

# NEW GROWTH SPRING FESTIVAL

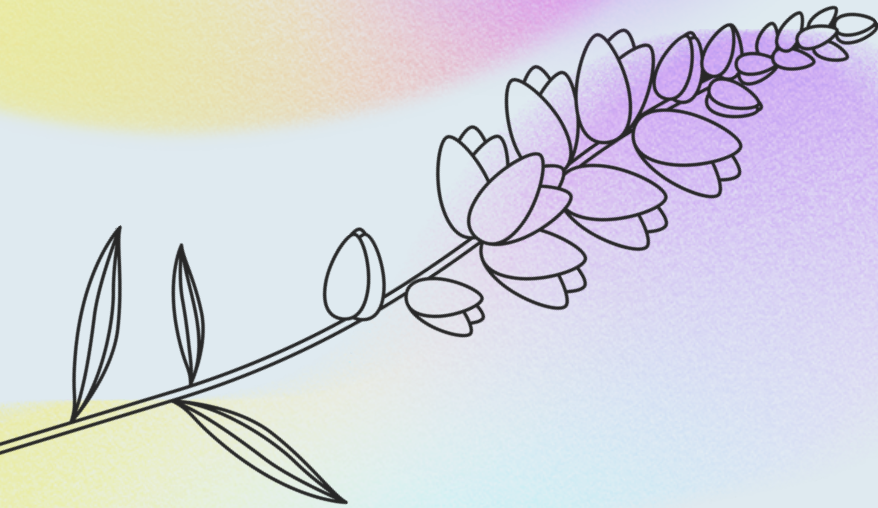

OLD IROQUOIS  
PROJECT SITE  
1465 BICKNELL AVE  
LOUISVILLE KY 40215

MUSIC  
ART  
FOOD  
GAMES

APRIL  
18<sup>TH</sup>  
2026  
10AM-5PM

ONE DAY EVENT  
FREE TO ATTEND  
BRING THE  
WHOLE FAMILY!

BROUGHT TO YOU BY  
HAZELWOOD  
NEIGHBORHOOD  
ASSOCIATION



HAZELWOOD  
LOUISVILLE KY

# **FUNZONE FESTIVAL**

**HAZELWOOD NEIGHBORHOOD FIRST  
ANNUAL NEW GROWTH SPRING  
FESTIVAL**

**SATURDAY APRIL 18, 2026**

**1465 BICKNELL AVE.**

**LOUISVILLE, KY 40215**

**(OLD IROQUOIS PROJECT SITE)**

**Louisville Fire Department – Play on a  
fire truck.**

**Table top games**

**Corn Hole**

**Bocce Ball**

**Hop Scotch**

**AND MORE!!!**

**Come and join the fun and games at  
10:00 AM – 5:00 PM**

# Current Vendors

Destiny Daniels Consulting Inc.

Performance by: Fleur De Lis Singers

Corporate Sponsor: Legacy Grocery

Louisville Fire Department

American Red Cross

Mary Jane 2025

South Central Neighborhood Place

#SontiaStrong

502 Hemp

Catholic Charities of Louisville

Sweet n Keto

Coalition for the Homeless

Temple of Faith

ArTUCKstic Creations

Love, Josie

T&M Farm Stand

Goodwill Another Way

Target 4 Harm Reduction

Louisville Urban League

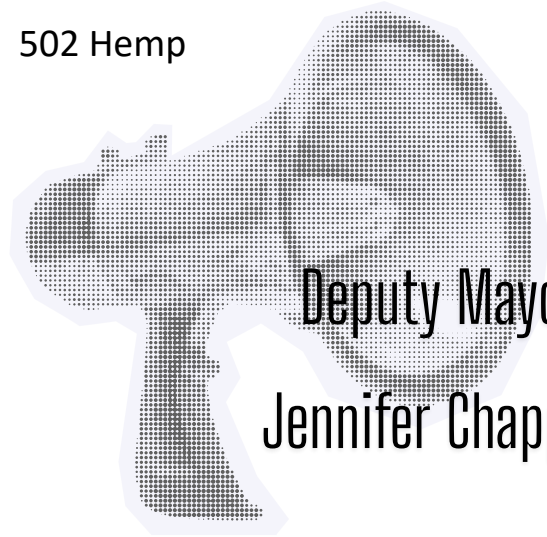

Deputy Mayor Nicole George and Councilwoman  
Jennifer Chappelle to present opening statements!

# Preserve Louisville History

*Help save the  
Kentucky Wagon Building!*



The Louisville Historical League, in association with Councilwoman Jennifer Chappell, is seeking to save the historic Kentucky Wagon building, which is located near Eastern Parkway and Third Street. Kentucky Wagon was a world-wide horse-drawn wagon and carriage manufacturer in the late 1800s and early 1900s. It employed hundreds of Louisvillians. (It still exists but is now known as Kentucky Trailer and located in the southwest Riverport.) A landmarks petition is being prepared to protect this last remaining structure of this legendary Louisville business. We hope you will help us save this historic building by signing the landmarks petition at the festival on April 18th, 2026. For more info, you can email [LouHist@hotmail.com](mailto:LouHist@hotmail.com).



# Presidential Letter



Dear Hazelwood Neighbors,

It is my honor to address you as President of the Hazelwood Neighborhood Association Incorporated. As we move into spring, I am excited to share several important updates that reflect our community's growing strength, unity, and forward momentum.

## C-3 Community Connection Covenant Neighborhood Watch is Coming to Hazelwood!

We are proud to announce that Hazelwood will soon be launching a new Neighborhood Watch program under the C-3 Community Connection Covenant initiative. This partnership will provide training, resources, and organized support to help us keep our streets safer and more connected. Watch for upcoming meeting dates and volunteer opportunities. Together, we can build a stronger, more vigilant Hazelwood where every neighbor looks out for one another.

On Tuesday, March 24, 2026, I delivered the annual State of the Neighborhood Address. In it, I highlighted the progress we have made over the past 3 months —from infrastructure improvements and beautification projects to increased resident engagement and new partnerships. While challenges remain, the overall direction of Hazelwood is positive and full of potential. Thank you to everyone who attended, especially noting very special Senior Advisor to Congressman Morgan McGarvey. Your continued involvement is what drives our success.

## Mark Your Calendars!

The First Annual New Growth Spring Festival is coming to Hazelwood on Saturday, April 18, 2026, from 10:00 AM to 5:00 PM. This family-friendly celebration will feature delicious food vendors, handmade crafts, community resources, games for the children, live entertainment, and much more. It is a wonderful opportunity for residents, families, and friends to come together, enjoy the fresh spring air, and celebrate the renewed spirit of our neighborhood. We encourage everyone to attend, participate, and help make this inaugural event a memorable success.

As we approach the Easter season, I want to extend warm wishes to you and your families. May this time of renewal bring you peace, joy, and blessings. Let us continue to grow together as a caring, resilient, and vibrant community.

In community and service,  
Destiny Daniels,  
President  
Hazelwood Neighborhood Association Incorporated

# OFFICIALLY



**COMMUNITY  
COVENANT**

CONNECTION

**C3**

**HAZELWOOD**

EDITION

# COMING SOON



D O O W L E Z A H R T Y U I O P A S  
O O S P R I N G G D F G H J K L Z X  
O F C V B N M Q W R E R T Y U I O P  
H B A S D F G H J O K L Z X C V B N  
R P M Q W E R T Y W U I O P A S D F  
O G E H J K L Z X T C V B N M Q W E  
B H R R T Y U I O H P A S D F G H J  
H K T A L Z X C V B N M Q W E R T Y  
G L I U M S P R I N G S D F G H J K  
I P F N P A S D F G H J K L Z X C V  
E B E M U N I T Y M M O C W E R T Y  
N E S V I O P A S D F G H J K L Z X  
C V T J K L Z X C V B N M Q W E R T  
O P I Y U I O P A S D F G H J K L Z  
M S V B N M Q W E R T Y U I O P A S  
F D A F R I E N D S G H J K L Z X C  
X Z L C V B N M Q W E R T Y U I O P  
L I R P A S D F G H J K L Z X C V B

Can you find all 15?

|           |           |              |
|-----------|-----------|--------------|
| Growth    | Friends   | Apriil       |
| Community | Family    | Beer         |
| Spring    | Community | Festival     |
| Music     | Food      | Hazelwood    |
| Fun       | Games     | Neighborhood |



HAZELWOOD  
LOUISVILLE KY

## Hazelwood Neighborhood Association Membership Application

Hazelwood is a neighborhood on the south side of Louisville, Kentucky, United States. Its boundaries are Manslick Road to the west, I-264 to the north, Taylor Boulevard to the east, and Hazelwood Avenue to the south.

Join free for the first year. Annual membership dues of \$10.00 (tax deductible) will be collected December 1-10 of the following year you joined. Dues paying members will receive one qualifying vote per household. Dues may be paid by cash, check, money order to Hazelwood Neighborhood Association Incorporated. Dues are used to pay for public events, administrative cost, and reserve funds. By signing below, you agree to these terms.

Name: \_\_\_\_\_

Email: \_\_\_\_\_ Phone: \_\_\_\_\_

Check the box of the street you live on:  Old Manslick Rd.  Taylor Blvd.  Bluegrass Ave.

Woodruff Ave.  W. Ashland Ave.  Lentz

Ave.  Hazelwood Ave.  Wheeler Ave.  Craig Ave.  La Salle Ave.  Churchman Ave.

Parthenia Ave.  Beech Ave.  Bicknell Ave.  Alma Ave.  Locust Ave.  Old Bluegrass Ave.

Are you a young adult age 12-17?  Yes  No If you checked yes, would you like to join the Youth Advisory Board  Yes  No

If you are an adult age 18 and older, would you like to be considered for an officer position on the board?  Yes  No

Friend of Hazelwood. IF you live outside the boundaries of our neighborhood and would still like to be a member and supporter, check here.  Please list your street name here:

\_\_\_\_\_.

Are you a business owner?  Yes  No. If yes list name of business to be shown in our business spotlight of our newsletter. \_\_\_\_\_

\_\_\_\_\_  
Signature of Member                      Parent/ Guardian of Young Adult                      Date

O: 4034 Churchman Ave.  
Louisville, KY 40215

P: (502) 650-8204  
W: [www.hazelwoodna.org](http://www.hazelwoodna.org)