

01

Overview

Your complete commerce platform – delivered by one worldwide partner

As a Fortune 500® company, Global Payments is the Official Commerce Technology Provider for some of the world's most iconic brands. We deliver unmatched technology and expertise across hospitality today, and set the framework for continuous innovation tomorrow.

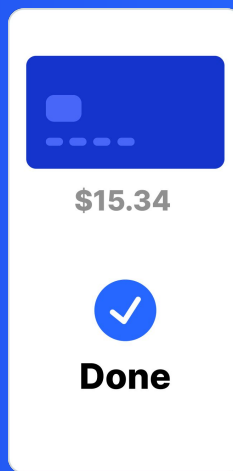

A global powerhouse today

\$9.15b

Adjusted net
revenue

27,000+

Team members
worldwide

3,500+

Sales
professionals

Fortune

500

company

Physical presence

39

countries

Operating in

100+

countries

We bring expertise and experience in helping businesses scale faster

40%

of the top 50
QSR Brands

3M

Orders processed
per day

1B+

transactions
per year

15,000+

Self Serve solutions

“

The Global Payments POS technology **was two times faster** than [a competing solution] at the same venue. It only took **1.1 seconds** for my payment to process"

— NFL League Office

Why Genius?



**Backed by a Fortune
500 company**



**Flexible
by design**



Extensibility



**Worldwide
capabilities**



**Enterprise experience
and collaboration**



Enterprise Customers

We're proud of the companies we keep

Quick Service Restaurants (QSR) and Fast Casual



Representative Brands

Food Service Management (FSM)



Representative Brands

Sports and Entertainment Venues (S&E)



Representative Brands

A world map with landmasses in light gray and oceans in white. Several regions are highlighted in solid blue: North America (USA and Canada), South America (primarily Brazil), Western Europe, Central Europe, China, India, Southeast Asia, and Australia. Seven thick, curved arcs in various colors (orange, light blue, red, dark blue, purple, yellow, and dark purple) connect these highlighted regions, illustrating global connectivity. Each arc starts and ends with a small white dot in the highlighted region it connects.

Global scale, local support

Serving customers in
62 countries and counting



Providing a full suite of functionality

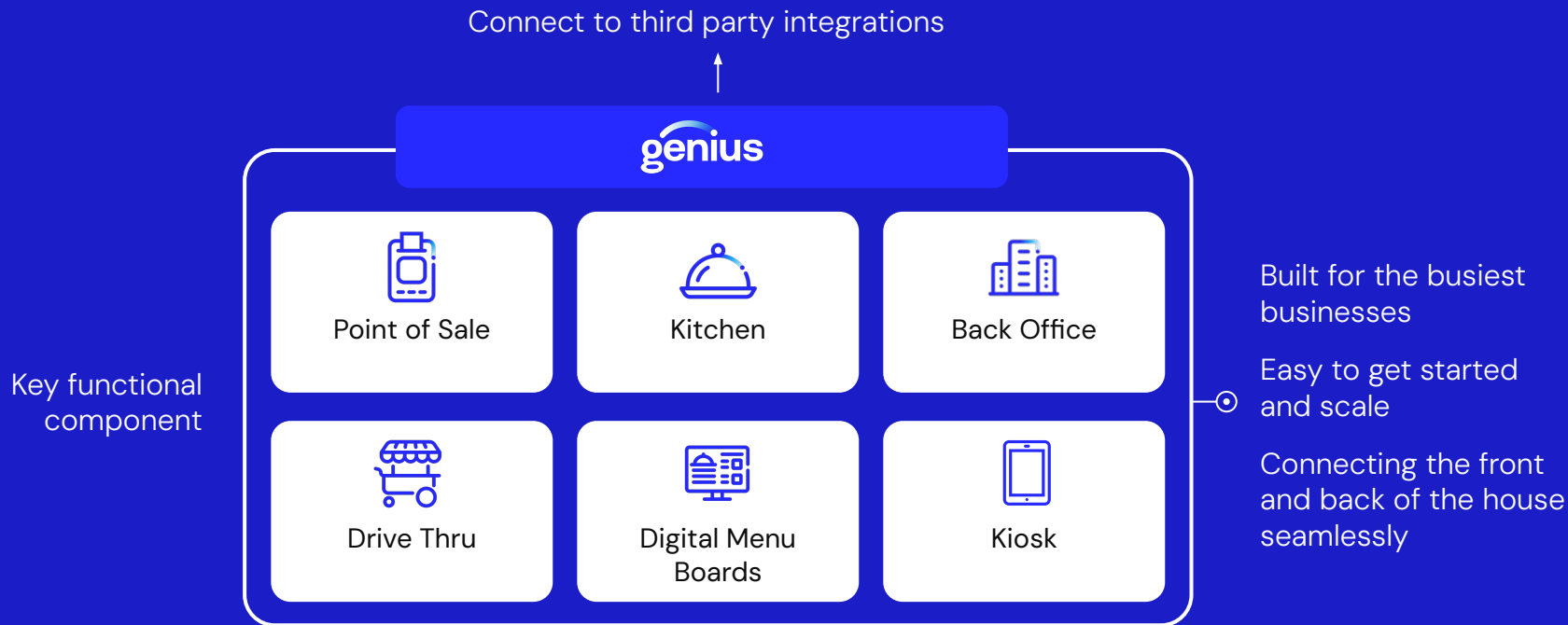

A nation-wide QSR transformation

When A&W needed to modernize over 1,000+ restaurant locations, they partnered with Genius to overhaul an outdated POS system and unify a fragmented tech stack.

Together, we rolled out a scalable, cloud-based platform that overcame franchisee complexity, provincial tax challenges, and legacy hardware limitations – all while improving speed of service and system visibility.

- Rolled out to **1,032 restaurants** in **under 3 years**
- Improved **staff training and onboarding** with intuitive UI
- Enabled **real-time visibility** with tools like Kibana
- Supported French localization and Quebec SRM compliance



Powering innovation

- Cloud POS
- Indoor and outdoor kiosks
- Drive-thru digital menu boards
- Integrated unified commerce platform

“

“CosMc’s undertook a comprehensive process when choosing Global Payments to enable our unique new concept. **The breadth and depth of their solutions** allowed us to pick a single supplier and **enabled us to move faster, unlocking our speed to market.**”



Josh Wesolowski

Director, Digital Product and Experience, CosMc's



02

Genius



Front of the house

POS Software

Payment

Processing

POS Hardware

Indoor DMB's

Online and Mobile

Ordering and

Delivery

Kiosk Software

Kiosk Hardware

Contactless

Payments



Drive-Thru

Outdoor Digital Menu Boards

Drive-thru Director Vision

Voice AI Ordering Integrations



Middle of the house

Kitchen Management

Fulfillment Management



Integrations

Delivery



Uber Eats



Gift and loyalty



FORTRESS



MIREGO

Back office

MacromatiX



Restaurant365



Online ordering/kiosk



LUNCHBOX



Voice AI ordering



Operational



Payments





Designed for
Speed. Engineered
for performance





Modular design that adapts to your environment.

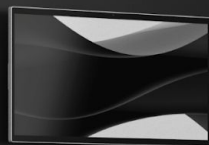

1. Wall-mounted

2. Counter stand



3. Low profile stand

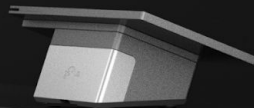

Single cable connection through Type-c.
(Up to 1.8m)

4. CFD Payment-mounted



(landscape)



(portrait)

As
Payment
Kiosk



Performance,
Unparalleled.

Design,
Unrivalled.

It's **Genius.**



Performance

- **Speed:** 2x faster than current flagship device (XC23)
- **PoE:** install anywhere across the restaurant without extra outlets
- **CPU:** Upgrade without replacing the whole device
- **Hub:** Interchangeable as inputs change (USB, Ethernet, AC etc)
- **Durability:** spill proof and water resistant, for semi-outdoor use
- **Brightness:** 500 nits for semi-outdoor use

Design

- **Screen:** ultra-thin edge to edge glass
- **Merchant Facing Display:** 15.6" with embedded camera
- **Customer Facing Display:** 10.1" available with or without payment
- **Counter:** hide wires with hub in the stand; low profile stand available
- **Mounting:** VESA adapter and hub on screen allows for wall or arm mounts
- **Kiosk:** convert CFD to portrait or landscape self-order station

Product Line

The ecosystem that delivers it all

Run Efficiently

Connecting your business from the front of the house to the back

Grow Revenue

...with the versatility to grow with customers preferences

Payments

Point of Sale

Cloud-native POS for enterprise restaurants — real-time sync, conversational ordering, offline mode, and centralized control.



Kitchen

Streamlined kitchen management with real-time routing, smart bumping, and device flexibility — all tightly integrated with operations.



Back Office

Profit-focused ops solution with actionable insights on sales, inventory, and labor.



Drive Thru

Smart drive-thru solution with detectors, cameras, and automated order handling to boost throughput and reduce staffing needs.



Digital Menu Boards

Real-time digital signage for indoor and outdoor use—easy updates, no coding needed.



Kiosk

Modern, customizable interface for guests, integrating loyalty payment options for a seamless experience.



In-Store

Genius Enterprise POS

- 01 Flexible & Robust APIs
- 02 Easy and Seamless Deployments
- 03 Device and OS Agnostic

Raise your expectations of what a POS can be.

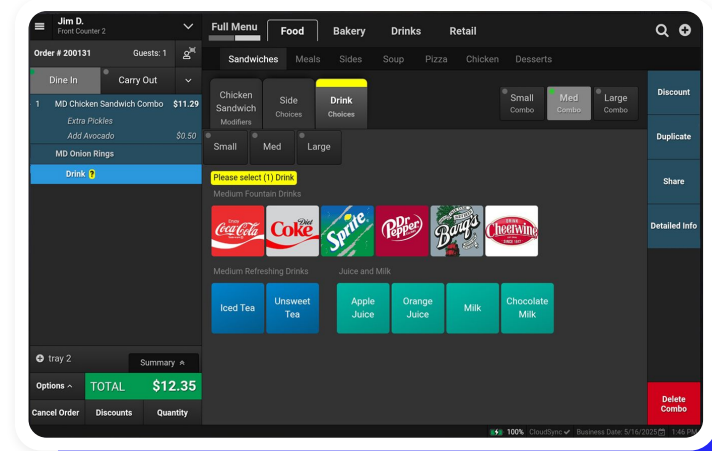

Genius Kitchen

- 01 Supports Omni-Channel Orders
- 02 High Volume Order Accuracy
- 03 Efficient Kitchen Operations

Fulfillment kitchen management system.

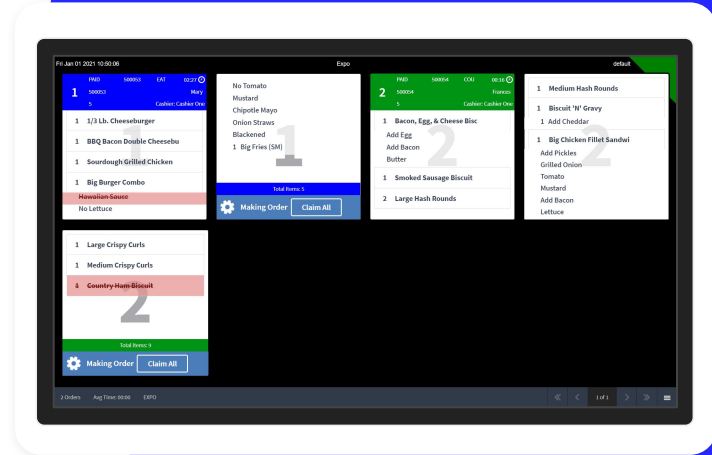

Genius Back Office

Inventory



Purchases



Inventory



Raw Waste
Menu Waste



Transfers



Sales Forecast
Raw Item Projections



Food Cost
Reporting



Prep Sheets
Bin Charts



Orders

genius Back Office Anna Rezaba
Heartland Beef Incorporated

Till Search

Stores / Dates
9 row(s) shown / 1 selected

Search

Store #	Store Name
<input checked="" type="checkbox"/>	60 Bloomington East
<input type="checkbox"/>	127 Marion North
<input type="checkbox"/>	738 Franklin Rd Indy
<input type="checkbox"/>	970 Terre Haute South
<input type="checkbox"/>	1043 Bloomington West
<input type="checkbox"/>	5679 Bloomington South
<input type="checkbox"/>	7122 Ellettsville Indiana
<input type="checkbox"/>	7539 Jacksonville Illinois
<input type="checkbox"/>	99999 Test II

Tills
9 row(s) shown

Search

Store #	Store Name	Till #	Cashier	Business Date	Status
60	Bloomington East	33	Charles Dummy	01/09/2023	Pending
60	Bloomington East	45	Ashley's Waderl	01/10/2023	Pending
60	Bloomington East	45	Ashley's Waderl	01/11/2023	Pending
60	Bloomington East	45	Ashley's Waderl	01/12/2023	Pending
60	Bloomington East	46	Ashley's Waderl	01/12/2023	Pending
60	Bloomington East	53	Ashley's Waderl	01/13/2023	Pending
60	Bloomington East	66	Wendy Barrow	01/17/2023	Pending
60	Bloomington East	1	Ashley's Waderl	01/19/2023	Pending
60	Bloomington East	53	Amber Campbell	03/09/2023	Pending

Reporting, APIs & Workflows



Dashboards /
Notifications



Reporting
Drill-Thrus



APIs



Workflows Standardizes
Operations

Sales & Cash



Cash Sheets
Cash/Credit Sales
Deposits Paid In/Out



Till Balancing
Cashier Reporting



Safe Accountability
Safe Integration

Labor



Employee
Schedules



Time Clock
Punches



Payroll Reporting
Premium Pay



Special Events



Labor Projections



Mgr Fixed
Schedules



Employees
New Hires

In-store

Genius Digital Menu Board

System-On-Chip

- LG SOC (System-On-Chip) displays; Indoor & Outdoor
- Scheduled content to ensure up to date content, even in internet outage



Genius Kiosk: Industry leading self-serve technology

- 20+ years of Kiosk development
- 15,000+ Self Serve solutions installed worldwide
- Dynamic splash screens
- Favorites/Repeat orders
- Accessibility options
- Multilingual support
- Pickup options



Drive Thru Solutions

DTD – Drive Thru Director

- Menu board to window timing
- Loop sensor detects vehicles
- Configured in separate portal
- Hardware includes a Media Player (Controller), a GPIO Board, and a Vehicle Detection System
- Menu Board, Pay Window, Pickup Window) has a specific speed of service goal



Genius Drive Thru – Vision

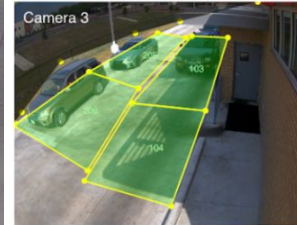
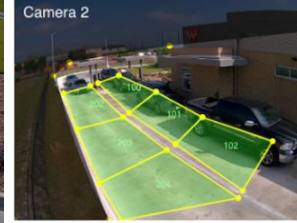
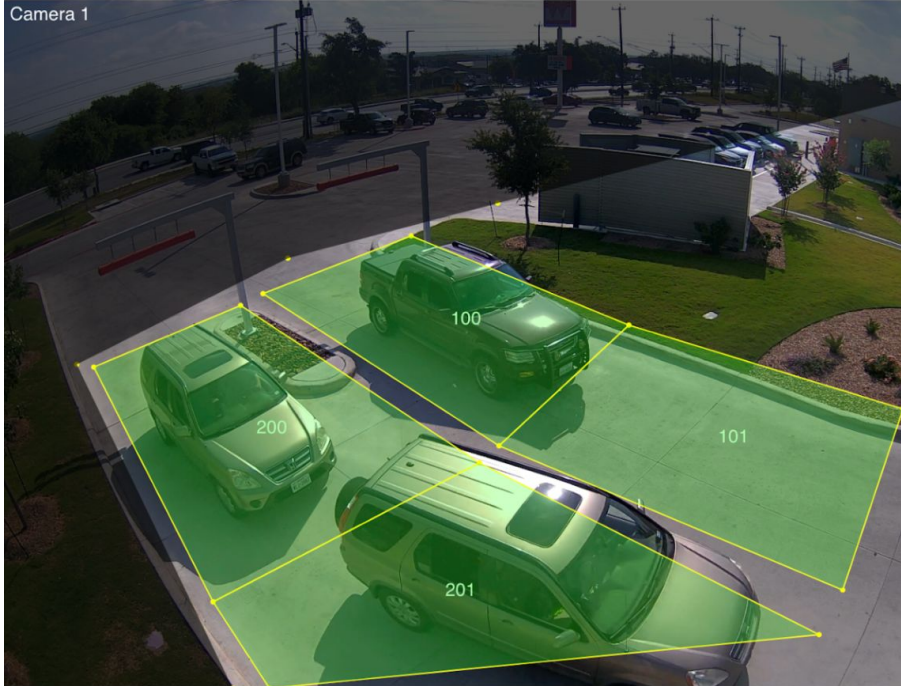

Zone configuration and detection

Cameras are placed to get a full view of the customer journey which can include stack size and parking spots for pickup or cars asked to pull forward.

One contiguous picture of drive-thru experience. Order tracked throughout lifecycle.

Our platform powering stadiums, theme parks and more

Sports & Entertainment Platform



Food & Beverage



Suite Catering



Retail



Self Service



Mobile Ordering



Fan Engagement



Payments



Digital Menu Boards



Back Office
Management



Data & Analytics



03

Genius for Enterprise Architecture Overview

Cloud Architecture

Built for up time. Powered by cloud resilient.

Secure

JWT token authorization.
Genius ACL controls access

Available

All endpoints dynamically
routed to the live stack

Scalable

Dynamic scaling using AWS
ECS and Lambda technologies

API First

Interfaces designed up front
for cloud microservices

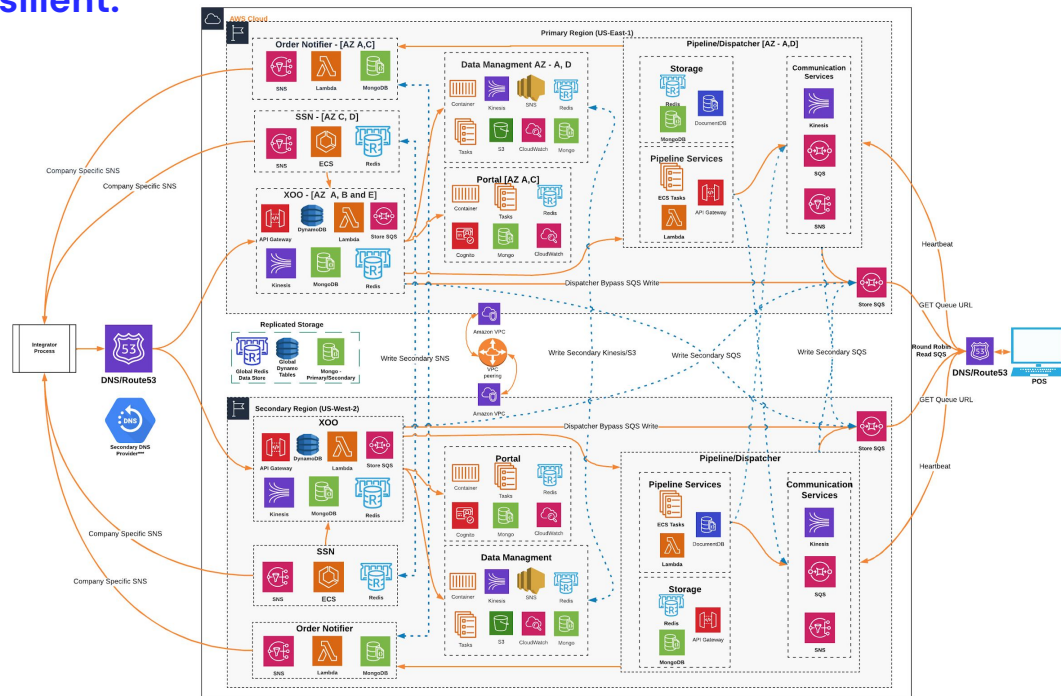

APIs — Ecosystem

Cloud APIs

Ordering API	Data Mgmt API	Backoffice API	Portal API	Gift & Loyalty API	Reporting API	Data Stream
Online Ordering API Order Fulfilment Order Notification Past Orders Store Availability Menu Engine API Marketplace aware Park Car Payment Routers	Cart API Product Availability Legacy ETL Quest / XAL Pricing Update Price points DM Updates	Inventory Transfers Scheduling Employees POS Credentials Store hours Time Keeping	People Management Locations Role Management SSO Translations Site Hierarchies Company Management	Custom Loyalty Activate Refund Add Value Payment Refund Bulk Activate Balance Inquiry Reverse Transaction	Speed of Service Customer Exports Statistics Named Calculation Drawers Transactions Orders Payments Sales by Time	Stream Resends Restarts Storedata Logs SSR

Genius

In-store Architecture

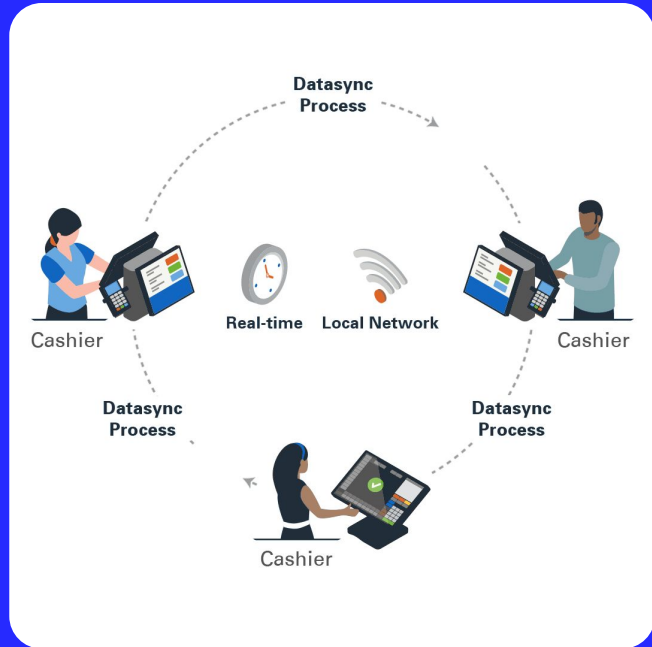

No single point of failure means money saved.

Patented in-store data synchronization ensures data integrity through ledger-balancing technology

A true cloud POS, reducing cost and single points of failure with a serverless solution

Ultimate flexibility to spin terminals up or down and allow new terminals to take over for any hardware failures in seconds

Offline capabilities for up to 30 days

Genius supports  Windows  iOS and  Android

APIs for In-Store Operations

Ordering API

Ordering API

Order Fulfilment
Order Notification
Past Orders
Store Availability

Enables:

Kiosks
Voice AI

Data Feed API

Order Events

Enables:

Drink Dispensers
Kitchen Robotics
Order Confirmation
Kitchen Video
Surveillance

POS Plug-In

File System

HTTP

TCP Socket

USB

UI Control

Print

Order

Terminal

Application Events

EOD Events

Order Events

Payment Events

Kitchen API

Orders

Kitchen Schemes

Alerts

Forecast

Kitchen Events

Vision API

Vehicle Feed

Vehicle Orders

Genius platform resilience

Component	Online	Internet Loss	LAN Loss
DataSync	✓	✓	▲
Cloud MQ	✓	▲	▲
POS MQ	✓	▲	▲
Site Status	✓	▲	▲
Subscription	✓	▲	▲
Loyalty	✓	◆	◆
Payments	✓	◆	◆ ¹
Time Punches	✓	◆	◆
Printers	✓	✓	◆ ¹
Kitchen (KDS)	✓	✓	◆
Rear Displays	✓	✓	◆ ¹
OC Boards	✓	✓	◆ ¹
Kiosks	✓	✓	◆
Menu Boards	✓	◆	▲
NTP Sync	✓	▲	▲
Flash Reporting	✓	✓	◆

Most critical system capabilities are still available while offline.

✓ No loss of functionality

◆ Limited loss of functionality

Loss of functionality