

PLAT OF SURVEY

BEING ALL OF LOT 1 OF WAUPACA COUNTY
 CERTIFIED SURVEY MAP No. 6288,
 LOCATED IN THE SE1/4 OF THE NE1/4 OF
 SECTION 35, TOWNSHIP 24 NORTH, RANGE
 11 EAST, WAUPACA COUNTY, WISCONSIN.

PREPARED FOR:

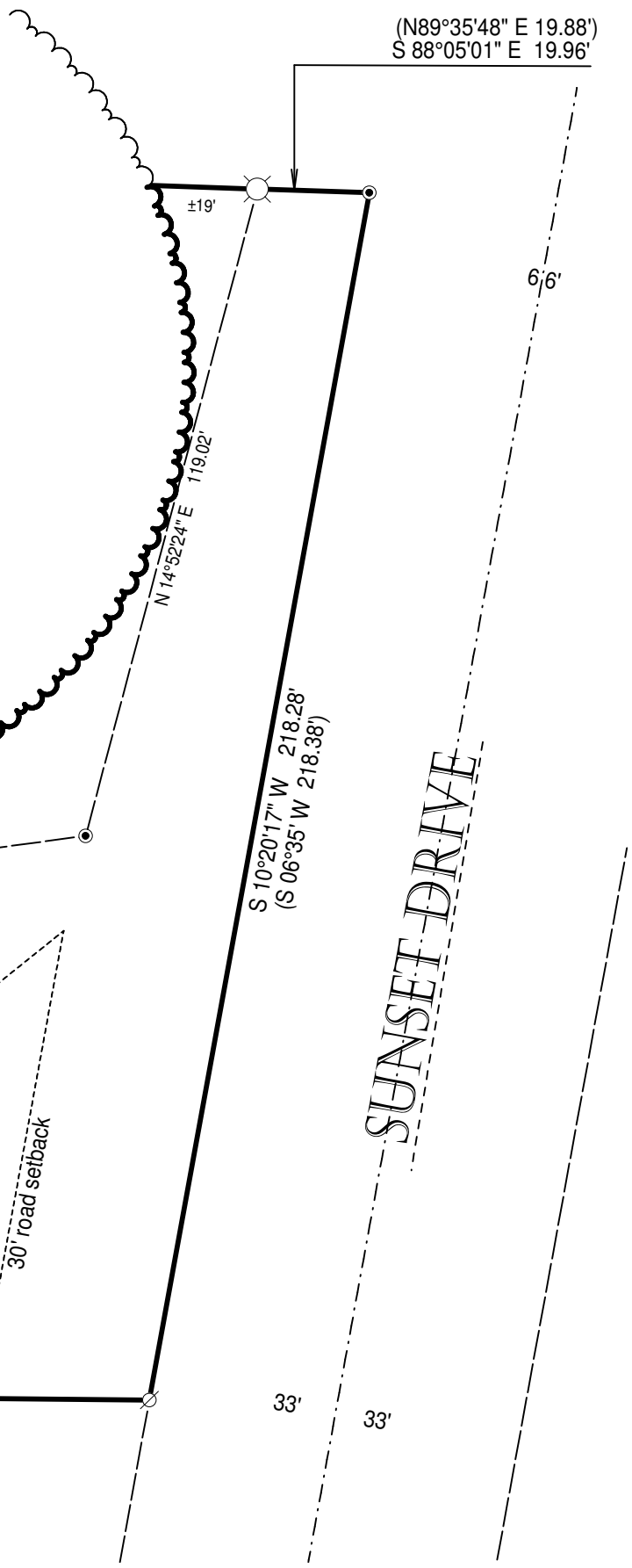

CERTIFICATION:
 I hereby certify that such map is a correct representation of the exterior boundaries of the land surveyed and that the above map is a true representation thereof. That I have complied fully with Section AE7 of Wisconsin Statutes to the best of my knowledge and belief.
 CERTIFIED CORRECT THIS 20TH DAY OF MAY 2021.

KEVIN M. WHIPPLE P.L.S. 2444
 Drafted By: KEVIN WHIPPLE
 FIELD WORK COMPLETED ON 5/20/21

LAKE IOLOA

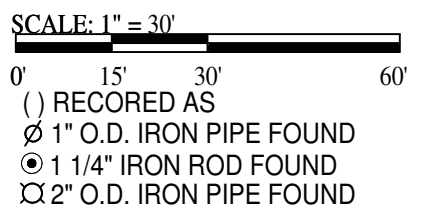
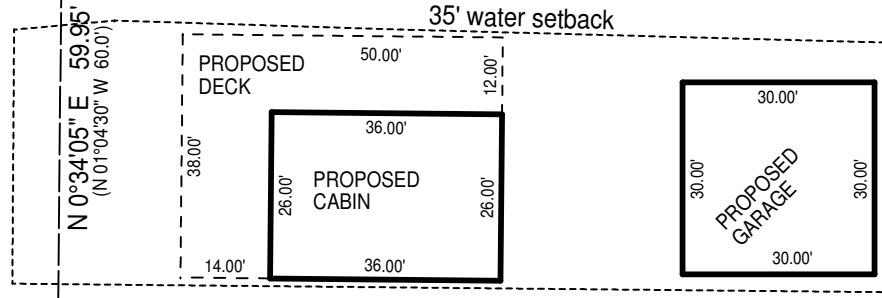

LOT-17 **BIRCH SHORES SUBDIVISION**