

BUILD IT YOURSELF KIT #50

- 32X48X8 BASIC SHELL
- PORCH AS SHOWN
- 2 - 3' HOUSE DOORS
- 8 - 3X4 VINYL WINDOWS
- 1 - 3X3 VINYL WINDOWS
- TRUSSES AT 2' ON CENTER
- STUDS AT 16" ON CENTER
- HOUSE WRAP
- 160' OF INTERIOR FRAMING
- SOFFIT AND FASCIA OVERHANG ON ROOF
- 40 YR WARRANTY 29 GAUGE METAL - 20 COLORS AVAILABLE

➤ *UPGRADE TO OSB & PREMIUM BOARD & BATT METAL SIDING AVAILABLE*

WE DELIVER UP TO 5 HOURS FROM POCAHONTAS, ARKANSAS.

*PLUS TAX & DELIVERY

ADDITIONAL FEES AND SURCHARGES MAY APPLY. PRICES ARE SUBJECT TO CHANGE WITHOUT NOTICE.

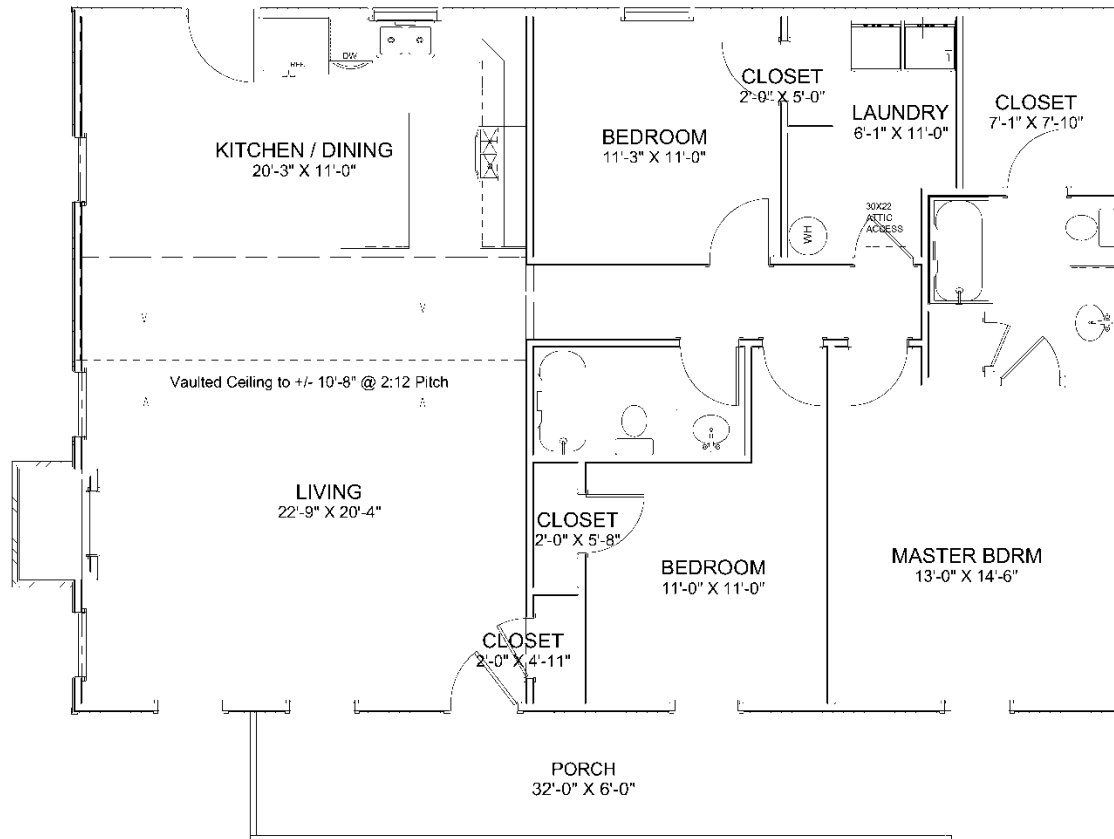
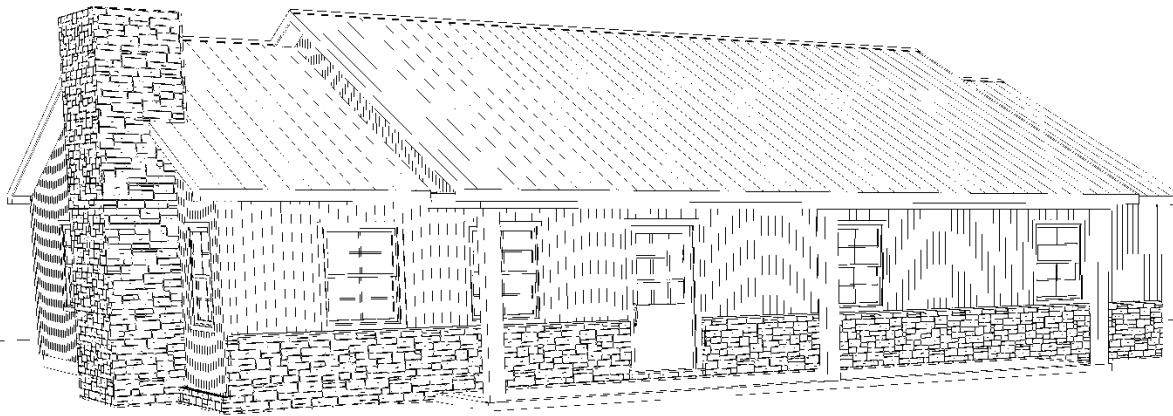

Living Area	1536 sf
Porch	192 sf
Total Under Roof	1728 sf

8 ft Ceilings Unless Noted

Page A1
 Page A2
 Page A3
 Page A4
 Page A5
 Page A6

PLAN VIEW

SHEET TITLE:

PROJECT DESCRIPTION:
 Overman Buildings
 Plan # 50

DRAWINGS PROVIDED BY:
 Overman Buildings
 1433 Park St.
 P.O. Box 108, Ark 72415
 870-608-1500

DATE:
 3/12/2024

SCALE:
 1/4" = 1'

SHEET:

A-1