

# **BUILD IT YOURSELF KIT #49**

- 32X40X8 BASIC SHELL
- PORCH AS SHOWN
- 2 - 3' HOUSE DOORS
- 6 - 3X4 VINYL WINDOWS
- 1 - 2'8"X3 VINYL WINDOWS
- TRUSSES AT 2' ON CENTER
- STUDS AT 16" ON CENTER
- HOUSE WRAP
- 136' OF INTERIOR FRAMING
- SOFFIT AND FASCIA OVERHANG ON ROOF
- 40 YR WARRANTY 29 GAUGE METAL - 20 COLORS AVAILABLE

➤ *UPGRADE TO OSB & PREMIUM BOARD & BATT METAL SIDING AVAILABLE*

WE DELIVER UP TO 5 HOURS FROM POCAHONTAS, ARKANSAS.

\*PLUS TAX & DELIVERY

ADDITIONAL FEES AND SURCHARGES MAY APPLY. PRICES ARE SUBJECT TO CHANGE WITHOUT NOTICE.

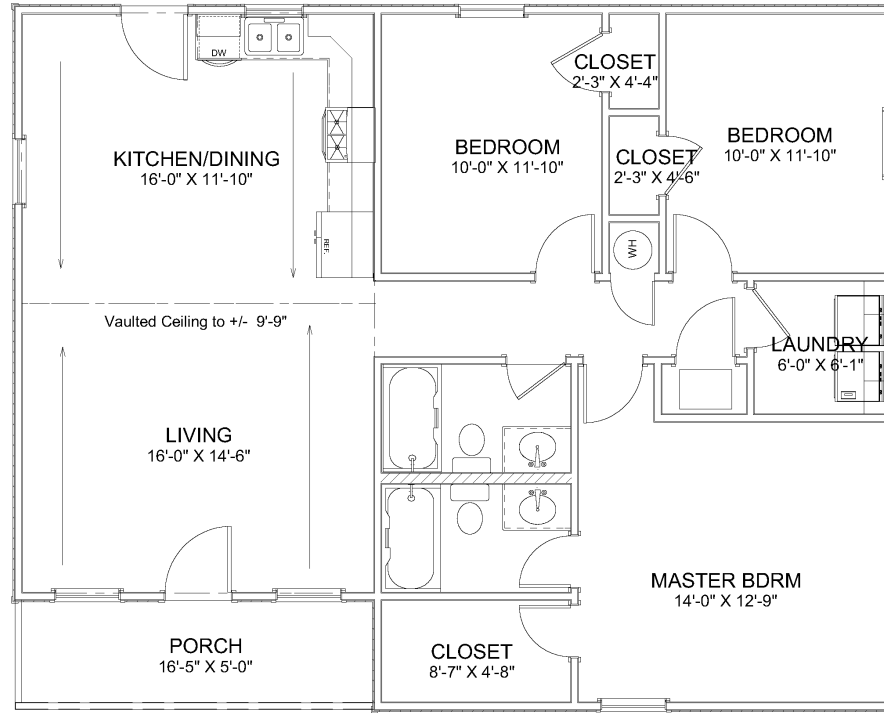

CEILINGS 8 FT UNLESS NOTED

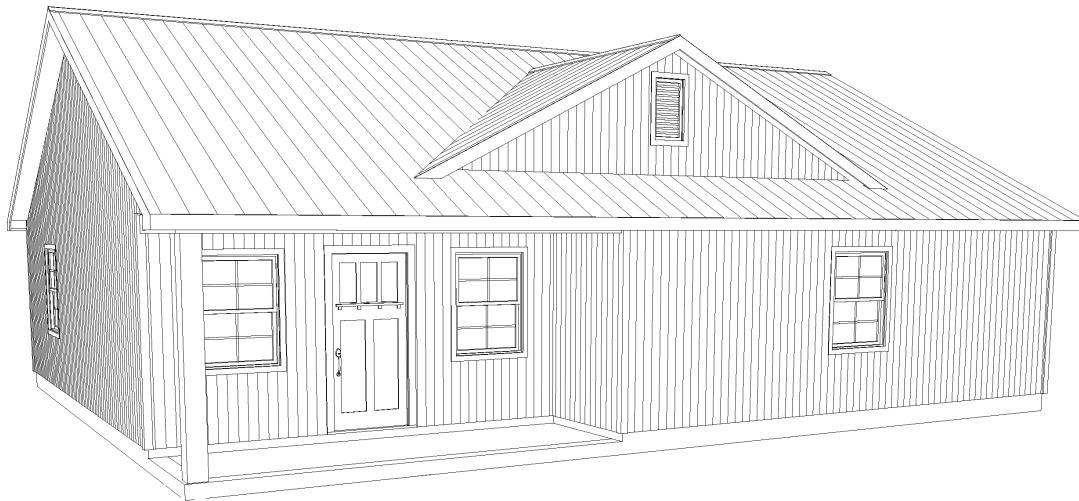

Living Area	1198 sf
Porch	82 sf
Total Under Roof	1280 sf

Floor Plan  
 Elevations  
 Foundations  
 Roof  
 Foundation  
 Electrical

Page A1  
 Page A2  
 Page A3  
 Page A4  
 Page A5  
 Page A6

SHEET TITLE:  
**PLAN VIEW**

PROJECT DESCRIPTION:  
**Overman Plan #49**

DRAWINGS PROVIDED BY:  
**Overman Buildings**  
 1100 Park Road, #10, 72455  
 Atlanta, GA  
 870-895-1940

DATE:  
 12/29/2023

SCALE:  
 Scale @ 1/8"=1'-0"  
**1/4"=1'**

SHEET:  
**A-1**