

BUILD IT YOURSELF KIT #34

- 30X62X9 BASIC SHELL
- PORCHES AS SHOWN
- 3 - 3' HOUSE DOORS
- 1 - 9X5 VINYL WINDOW
- 11 - 3X5 VINYL WINDOWS
- 3 - 3x3 VINYL WINDOWS
- TRUSSES AT 2' ON CENTER ON HOUSE
- TRUSSES AT 4' ON CENTER ON CARPORT
- STUDS AT 16" ON CENTER ON HOUSE
- HOUSE WRAP
- 207' OF INTERIOR FRAMING
- SOFFIT AND FASCIA OVERHANG ON ROOF
- 40 YR WARRANTY 29 GAUGE METAL - 20 COLORS AVAILABLE

➤ *UPGRADE TO OSB & PREMIUM BOARD & BATT METAL SIDING AVAILABLE*

WE DELIVER UP TO 5 HOURS FROM POCAHONTAS, ARKANSAS.

*PLUS TAX & DELIVERY

ADDITIONAL FEES AND SURCHARGES MAY APPLY. PRICES ARE SUBJECT TO CHANGE WITHOUT NOTICE.

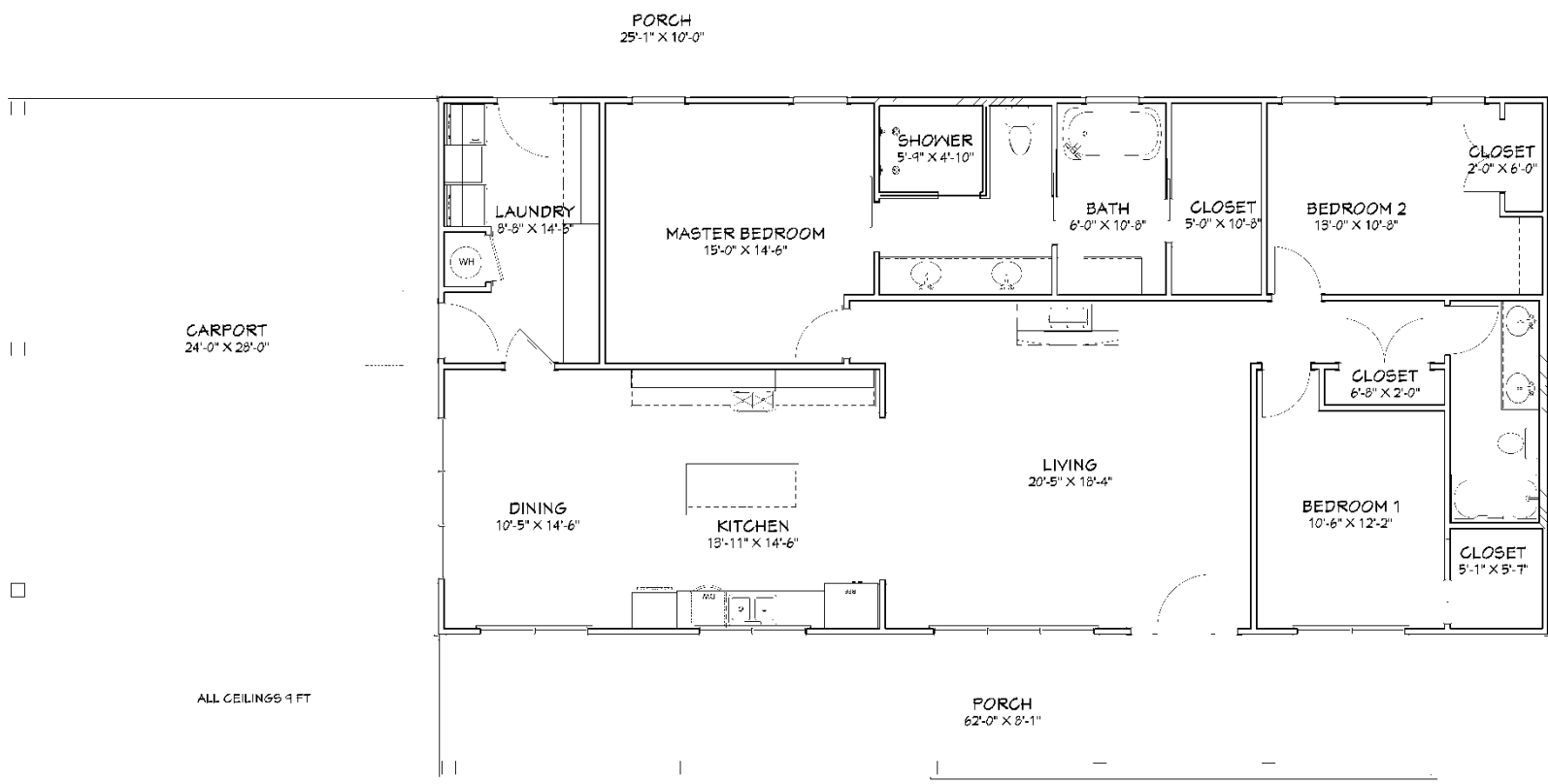

CARPORT
24'-0" X 28'-0"

ALL CEILING 9 FT

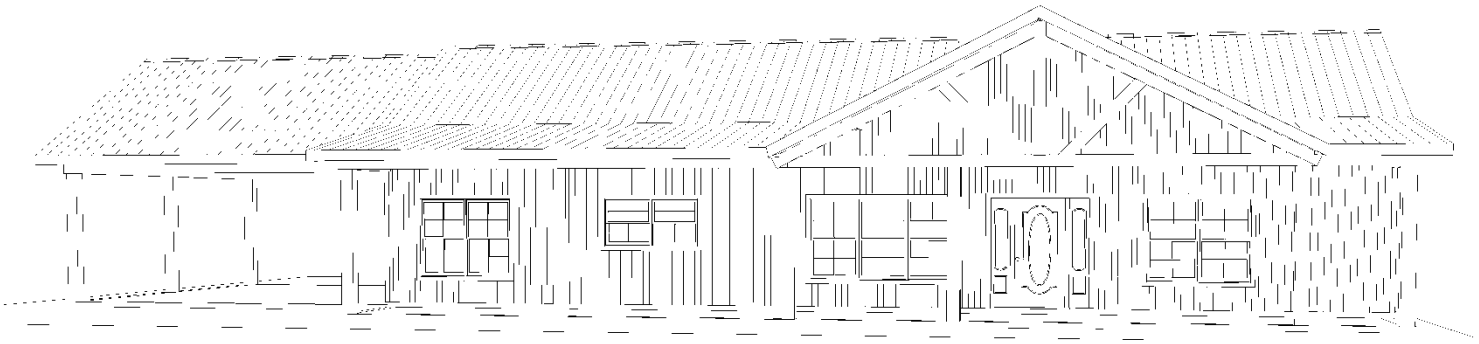

Living Area	1860 sf
Porches	730 sf
Carport	672 sf
Total Slab Sq Ft	3262 sf

Floor Plan
Elevation
Foundation
Mechanical
Electrical

Page A1
Page A2
Page A3
Page A4
Page A5
Page A6
Page A7

PLAN VIEW

OVERMAN BUILDINGS
Plan #34

CLIENT:

DRAWINGS PROVIDED BY:
Overman Buildings
100 Pine Park, 72425
870.699.1500

DATE:

3/28/2023

SCALE:

1/4"=1'

SHEET:

A-1