

BUILD IT YOURSELF KIT #32

- 32X68X9 BASIC SHELL
- PORCH AS SHOWN
- 1 - 3' HOUSE DOORS
- 2 - 6' DOUBLE DOOR
- 2 - 6X5 VINYL WINDOW
- 1 – 6X3 VINYL WINDOW
- 7 - 3X5 VINYL WINDOWS
- 2 - 2x3 VINYL WINDOWS
- TRUSSES AT 2' ON CENTER ON HOUSE
- STUDS AT 16" ON CENTER ON HOUSE
- HOUSE WRAP
- 280' OF INTERIOR FRAMING
- SOFFIT AND FASCIA OVERHANG ON ROOF
- 40 YR WARRANTY 29 GAUGE METAL - 20 COLORS AVAILABLE

➤ *UPGRADE TO OSB & PREMIUM BOARD & BATT METAL SIDING AVAILABLE*

WE DELIVER UP TO 5 HOURS FROM POCAHONTAS, ARKANSAS.

*PLUS TAX & DELIVERY

ADDITIONAL FEES AND SURCHARGES MAY APPLY. PRICES ARE SUBJECT TO CHANGE WITHOUT NOTICE.

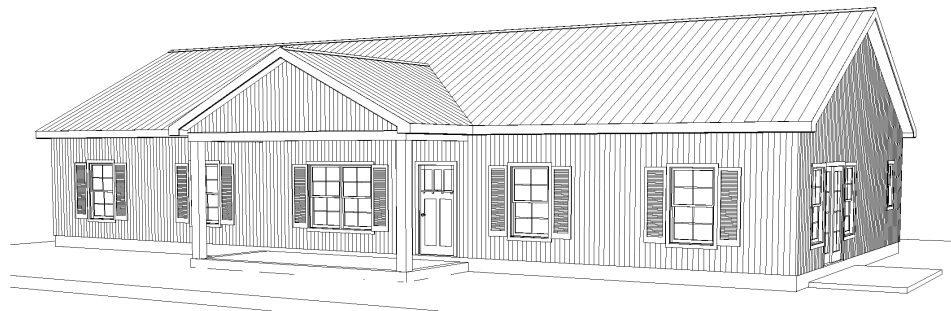

Living Area	2176 sf
Porch	156 sf
Total Under Roof	2332 sf

Floor Plan Elevations Dimensions Foundation Electrical
 Page A1 Page A2 Page A3 Page A4 Page A5 Page A6
PLAN VIEW
OVERMAN BUILDINGS
 Plan #32
 CLIENT:
Overman Buildings
 1100 Pace Rd.
 Peachtree City, AR 72455
 870-609-1900
 DATE:
 6/13/2023
 SCALE:
1/4"=1'
 Scale @ 1/8"x24"
 SHEET:
A-1