

BUILD IT YOURSELF KIT #27

- 36x50X8 BASIC SHELL
- PORCHES AS SHOWN
- 2 - 3' HOUSE DOORS
- 5 - 3X5 VINYL WINDOWS
- TRUSSES AT 2' ON CENTER
- STUDS AT 16" ON CENTER
- HOUSE WRAP
- 187' OF INTERIOR FRAMING
- SOFFIT AND FASCIA OVERHANG ON ROOF
- 40 YR WARRANTY 29 GAUGE METAL - 20 COLORS AVAILABLE

➤ *UPGRADE TO OSB & PREMIUM BOARD & BATT METAL SIDING AVAILABLE*

WE DELIVER UP TO 5 HOURS FROM POCAHONTAS, ARKANSAS.

*PLUS TAX & DELIVERY

ADDITIONAL FEES AND SURCHARGES MAY APPLY. PRICES ARE SUBJECT TO CHANGE WITHOUT NOTICE.

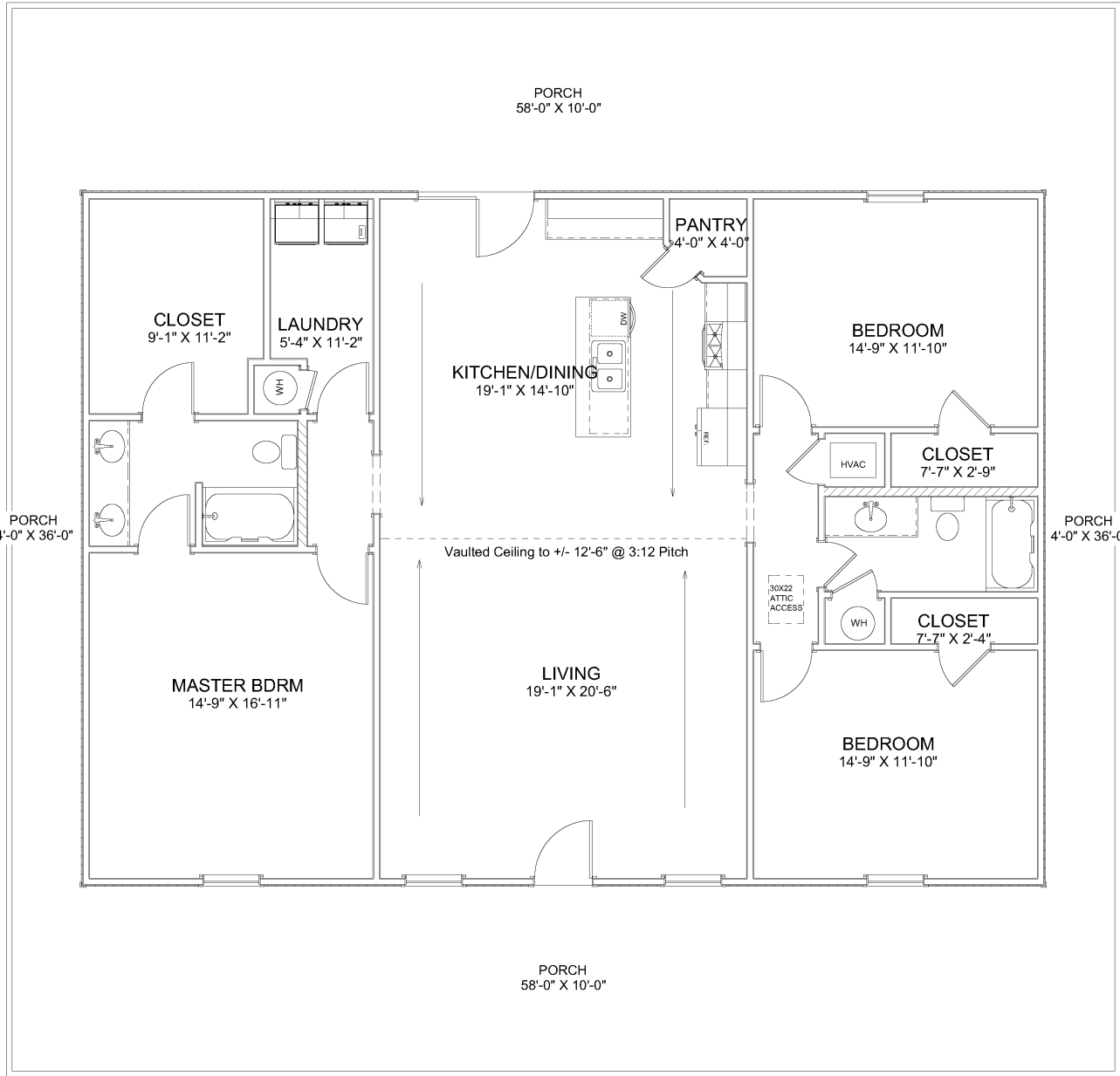

8 ft Ceilings Unless Noted

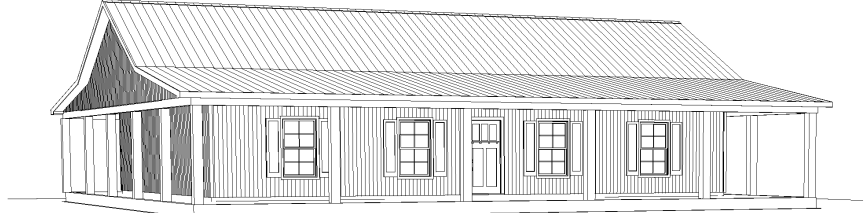

Living Area	1800 sf
Porches	1448 sf
Total Under Roof	3248 sf

Floor Plan
Elevations
Dimensions
Roof
Foundation
Electrical
Page A1
Page A2
Page A3
Page A4
Page A5
Page A6

PLAN VIEW

CLIENT: OVERMAN BUILDINGS
Plan #27

DRAWINGS PROVIDED BY:
Overman Buildings
1100 Pace Rd.
Peebles, AR 72455
870-609-1900

DATE:
3/28/2023

SCALE:
1/4"=1'
Scale @ 1/8"=24"

SHEET:
A-1