

BUILD IT YOURSELF KIT #22

- 40X50X14 BASIC SHELL
- PORCHES AS SHOWN
- 3 - 3' HOUSE DOORS
- 2 - 10X10 GARAGE DOOR OPENINGS (DOORS NOT INCLUDED)
- 6 - 3X5 VINYL WINDOWS
- TRUSSES AT 2' ON CENTER ON HOUSE SECTION
- TRUSSES AT 4' ON CENTER ON SHOP SECTION
- STUDS AT 16" ON CENTER ON HOUSE SECTION
- STUDS AT 24" ON CENTER ON SHOP SECTION
- HOUSE WRAP
- 198' OF INTERIOR FRAMING
- SOFFIT AND FASCIA OVERHANG ON ROOF
- 40 YR WARRANTY 29 GAUGE METAL - 20 COLORS AVAILABLE

➤ *UPGRADE TO OSB & PREMIUM BOARD & BATT METAL SIDING AVAILABLE*

WE DELIVER UP TO 5 HOURS FROM POCAHONTAS, ARKANSAS.

*PLUS TAX & DELIVERY

ADDITIONAL FEES AND SURCHARGES MAY APPLY. PRICES ARE SUBJECT TO CHANGE WITHOUT NOTICE.

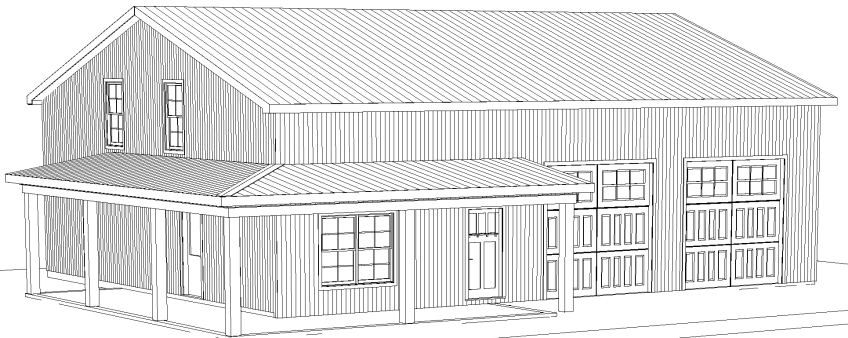
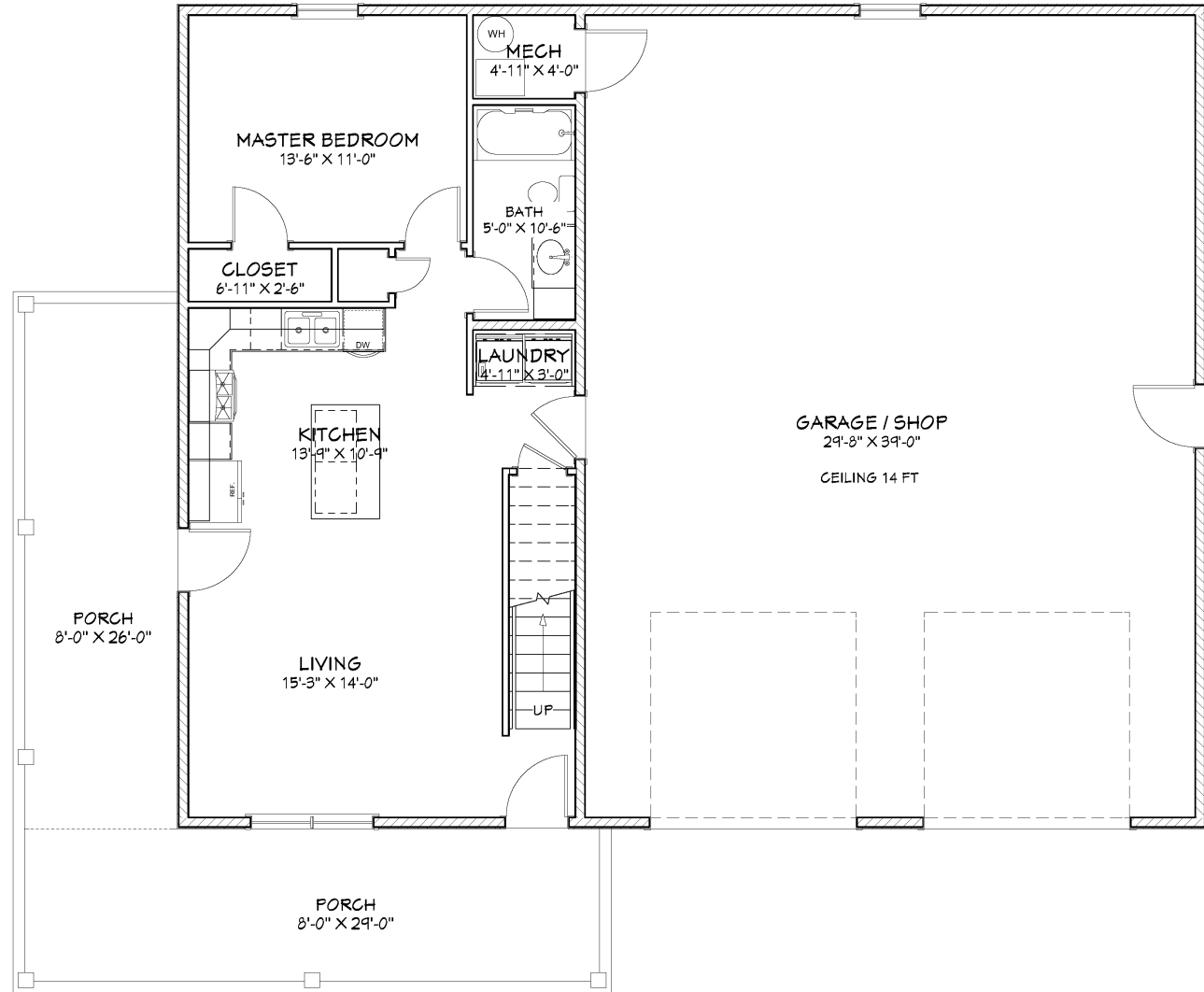
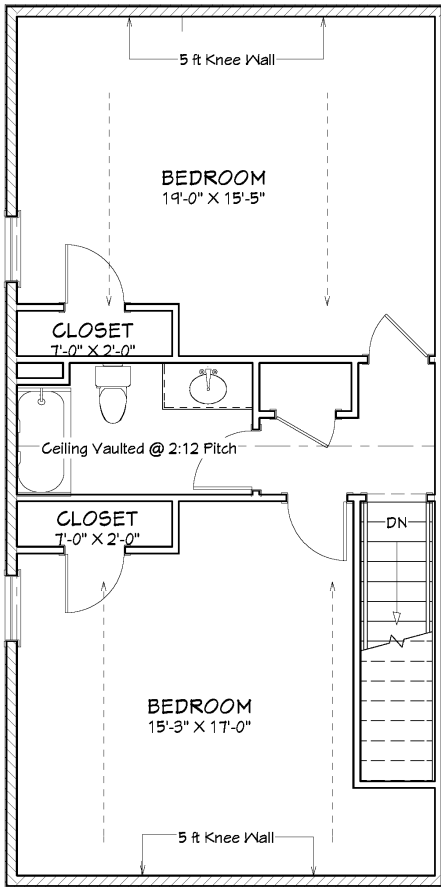

Living Area- 1st Floor	792sf
Living Area- 2nd Floor	744 sf
Porches	440 sf
Garage / Shop	1208 sf
Total Slab Sq Ft	2440 sf

Floor Plan
 Elevations
 Dimensions
 2nd Floor
 Roof
 Foundation
 Electrical

Page A1
 Page A2
 Page A3
 Page A4
 Page A5
 Page A6
 Page A7

PLAN VIEW

PROJECT DESCRIPTION:

OVERMAN BUILDINGS
Plan #22

DRAWINGS PROVIDED BY:
Overman Buildings
 1100 Pace Rd.
 Pocahontas, AR 72455
 870-609-1900

DATE:
2/17/2023

SCALE:
1/4"=1'

Scale @ 1/8"=24"

SHEET:

A-1