

# **BUILD IT YOURSELF KIT #18L**

- 24X32X8 BASIC SHELL
- PORCH AS SHOWN
- 2 - 3' HOUSE DOORS
- 4 - 3X4 VINYL WINDOWS
- 1 – 2X3 VINYL WINDOW
- TRUSSES AT 2' ON CENTER
- STUDS AT 16" ON CENTER
- HOUSE WRAP
- 83' OF INTERIOR FRAMING
- SOFFIT AND FASCIA OVERHANG ON ROOF
- 40 YR WARRANTY 29 GAUGE METAL - 20 COLORS AVAILABLE

➤ *UPGRADE TO OSB & PREMIUM BOARD & BATT METAL SIDING AVAILABLE*

WE DELIVER UP TO 5 HOURS FROM POCAHONTAS, ARKANSAS.

\*PLUS TAX & DELIVERY

ADDITIONAL FEES AND SURCHARGES MAY APPLY. PRICES ARE SUBJECT TO CHANGE WITHOUT NOTICE.

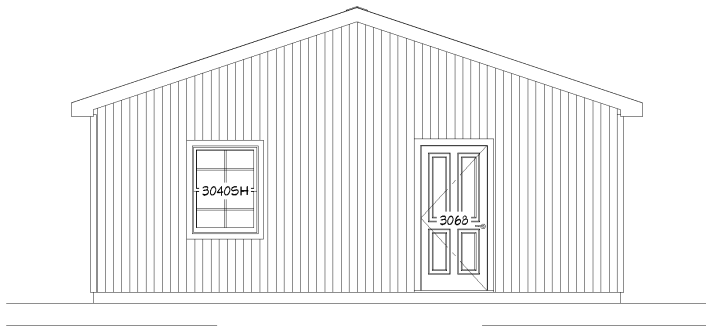

Exterior Elevation Back



Exterior Elevation Front

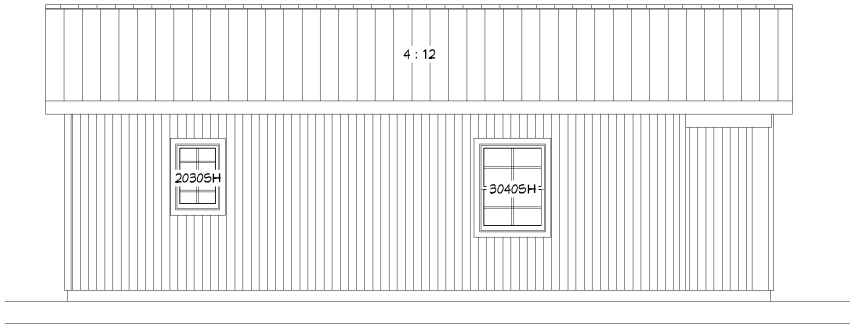

Exterior Elevation Right

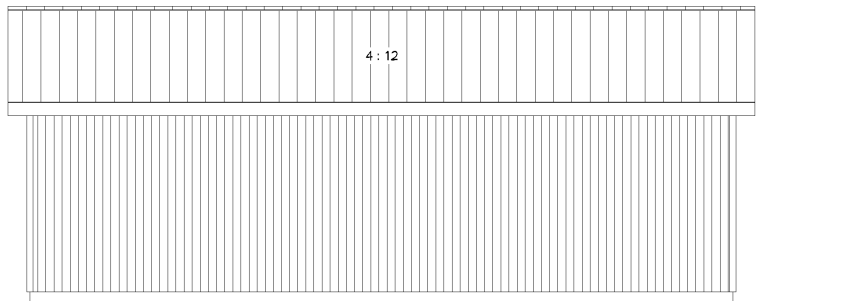

Exterior Elevation Left

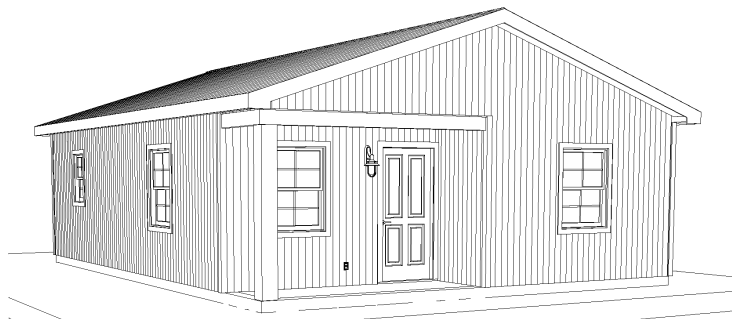

Living Area	721 sf
Porch	47 sf
Total Under Roof	768 sf

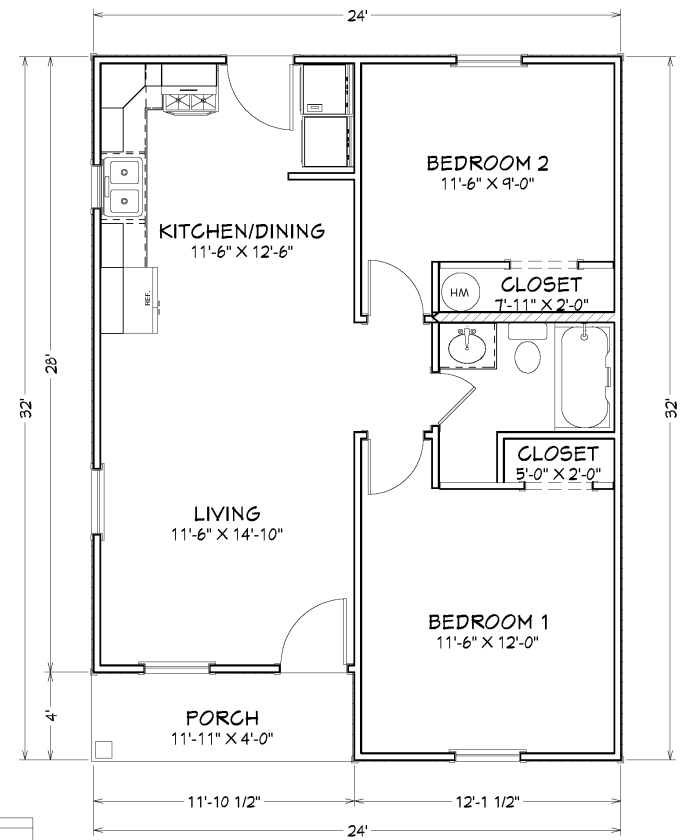

ALL CEILINGS 8 FT

SHEET TITLE:  
PLAN VIEW

PROJECT DESCRIPTION:  
Edith Therrien  
Overman Plan 18L Modified

DRAWINGS PROVIDED BY:  
Overman Buildings  
1100 Pace Rd.  
Pocahontas, AR 72455  
870-609-1900

DATE:  
3/3/2022

SCALE:  
1/4" = 1'

SHEET:  
**A-1**