

BUILD IT YOURSELF KIT #17D

- 26X36X8 BASIC SHELL
- PORCH AS SHOWN
- 2 - 3' HOUSE DOORS
- 1 – 6X5 VINYL WINDOW
- 2 - 3X5 VINYL WINDOWS
- 1 – 2'8"X3 VINYL WINDOW
- TRUSSES AT 2' ON CENTER
- STUDS AT 16" ON CENTER
- HOUSE WRAP
- 144' OF INTERIOR FRAMING
- SOFFIT AND FASCIA OVERHANG ON ROOF
- 40 YR WARRANTY 29 GAUGE METAL - 20 COLORS AVAILABLE

➤ *UPGRADE TO OSB & PREMIUM BOARD & BATT METAL SIDING AVAILABLE*

WE DELIVER UP TO 5 HOURS FROM POCAHONTAS, ARKANSAS.

*PLUS TAX & DELIVERY

ADDITIONAL FEES AND SURCHARGES MAY APPLY. PRICES ARE SUBJECT TO CHANGE WITHOUT NOTICE.

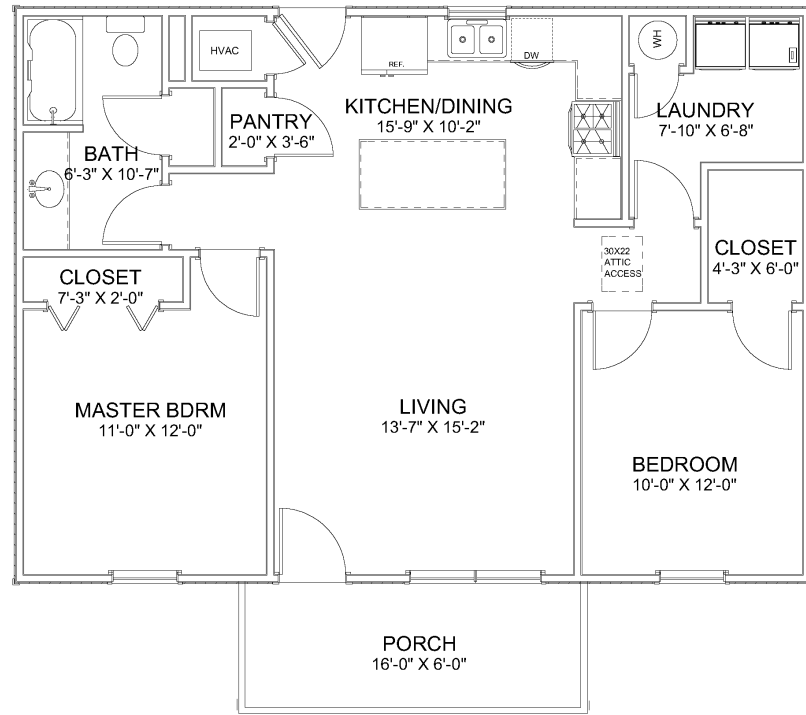

Living Area	936 sf
Porch	94 sf
Total Under Roof	1030 sf

Floor Plan
Elevations
Dimensions
Roof
Foundation
Electrical

Page A1
Page A2
Page A3
Page A4
Page A5
Page A6

SHEET TITLE:
PLAN VIEW

PROJECT DESCRIPTION:
Overman Plan #2020-17D

DRAWINGS PROVIDED BY:
Overman Buildings
1100 Pease Rd., #172455
Wrentham, MA 02595
870-682-1000

DATE:
4/03/2020

SCALE:
1/4" = 1'

SHEET:
A-1