

# **BUILD IT YOURSELF KIT #17B**

- 26X36X8 BASIC SHELL
- PORCH AS SHOWN
- 2 - 3' HOUSE DOORS
- 4 - 3X5 VINYL WINDOWS
- 1 – 2'8"X3 VINYL WINDOWS
- TRUSSES AT 2' ON CENTER
- STUDS AT 16" ON CENTER
- HOUSE WRAP
- 144' OF INTERIOR FRAMING
- SOFFIT AND FASCIA OVERHANG ON ROOF
- 40 YR WARRANTY 29 GAUGE METAL - 20 COLORS AVAILABLE

➤ *UPGRADE TO OSB & PREMIUM BOARD & BATT METAL SIDING AVAILABLE*

WE DELIVER UP TO 5 HOURS FROM POCAHONTAS, ARKANSAS.

\*PLUS TAX & DELIVERY

ADDITIONAL FEES AND SURCHARGES MAY APPLY. PRICES ARE SUBJECT TO CHANGE WITHOUT NOTICE.

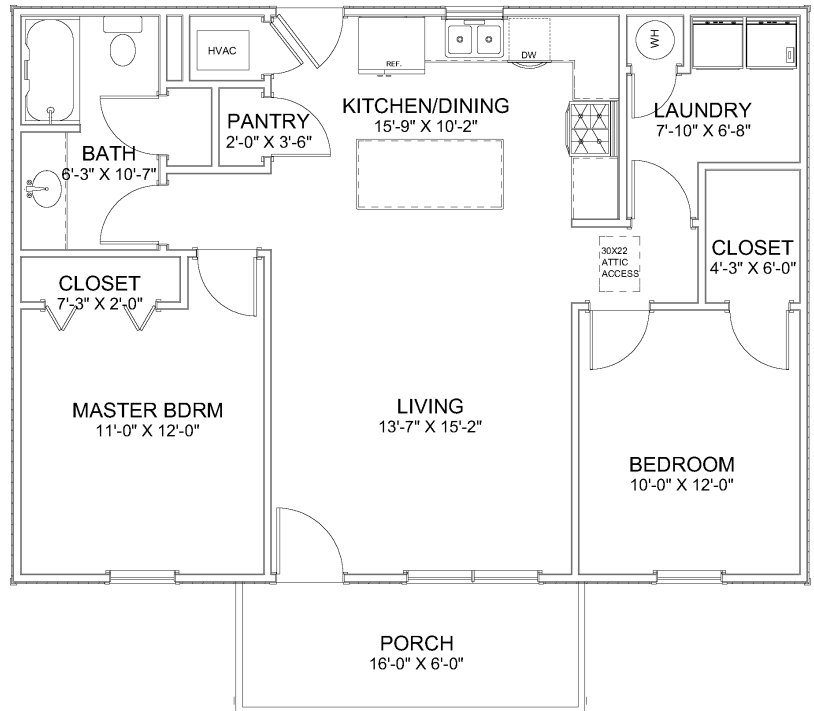

Living Area	936 sf
Porch	94 sf
Total Under Roof	1030 sf

Floor Plan  
 Elevations  
 Dimensions  
 Roof  
 Foundation  
 Electrical

Page A1  
 Page A2  
 Page A3  
 Page A4  
 Page A5  
 Page A6

SHEET TITLE:  
**PLAN VIEW**

PROJECT DESCRIPTION:  
**Overman Plan #2020-17B**

DRAWINGS PROVIDED BY:  
**Overman Buildings**  
 1100 Rockledge  
 PO Box 72455  
 870-609-1900

DATE:  
**4/03/2020**

SCALE:  
**1/4" = 1'**

SHEET:  
**A-1**