

BUILD IT YOURSELF KIT #16A

- 26X36X8 BASIC SHELL
- PORCH AS SHOWN
- 2 - 3' HOUSE DOORS
- 5 - 3X5 VINYL WINDOWS
- 1 – 2'8"X3 VINYL WINDOWS
- TRUSSES AT 2' ON CENTER
- STUDS AT 16" ON CENTER
- HOUSE WRAP
- 124' OF INTERIOR FRAMING
- SOFFIT AND FASCIA OVERHANG ON ROOF
- 40 YR WARRANTY 29 GAUGE METAL - 20 COLORS AVAILABLE

➤ *UPGRADE TO OSB & PREMIUM BOARD & BATT METAL SIDING AVAILABLE*

WE DELIVER UP TO 5 HOURS FROM POCAHONTAS, ARKANSAS.

*PLUS TAX & DELIVERY

ADDITIONAL FEES AND SURCHARGES MAY APPLY. PRICES ARE SUBJECT TO CHANGE WITHOUT NOTICE.

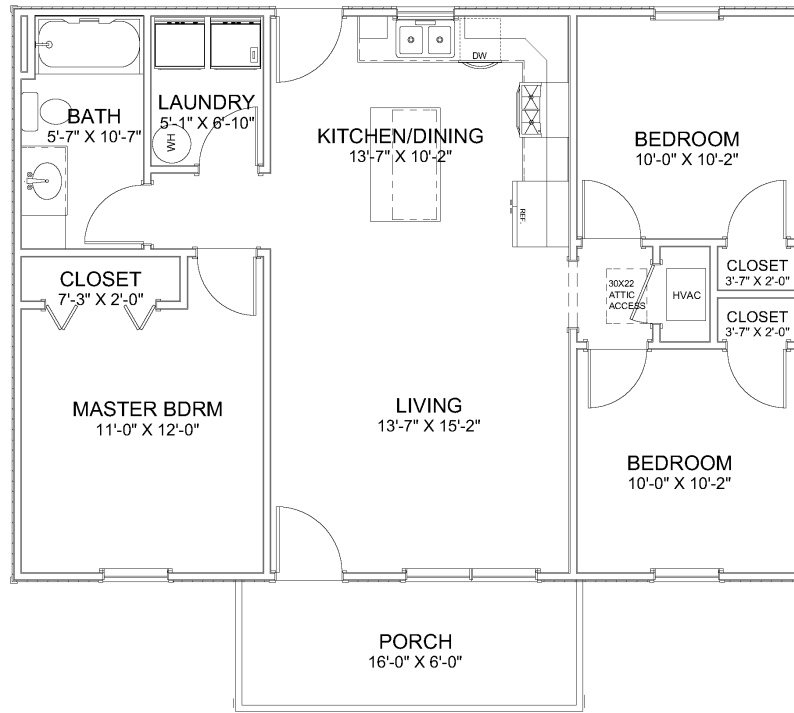

Living Area	936 sf
Porch	94 sf
Total Under Roof	1030 sf



Floor Plan
 Elevations
 Foundations
 Roof
 Siding
 Foundation
 Electrical

Page A1
 Page A2
 Page A3
 Page A4
 Page A5
 Page A6

SHEET TITLE:
PLAN VIEW

PROJECT DESCRIPTION:
Overman Plan #2020-16A

DRAWINGS PROVIDED BY:
Overman Buildings
 1000 S. Main St., Suite 100
 Rock Hill, SC 29735
 870-699-1900

DATE:
 4/3/2020

SCALE:
 1/4" = 1'

SHEET:
A-1