

BUILD IT YOURSELF KIT #14

- 36X64x9 BASIC SHELL
- PORCH AS SHOWN
- 18X7 GARAGE DOOR OPENING (DOOR NOT INCLUDED)
- 3 - 3' HOUSE DOORS
- 9 - 3X5 VINYL WINDOWS
- 1 - 3X3 VINYL WINDOW
- 2 - 2x3 VINYL WINDOWS
- TRUSSES AT 2' ON CENTER
- STUDS AT 16" ON CENTER
- HOUSE WRAP
- 282' OF INTERIOR FRAMING
- SOFFIT AND FASCIA OVERHANG ON ROOF
- 40 YR WARRANTY 29 GAUGE METAL - 20 COLORS AVAILABLE

➤ *UPGRADE TO OSB & PREMIUM BOARD & BATT METAL SIDING AVAILABLE*

WE DELIVER UP TO 5 HOURS FROM POCAHONTAS, ARKANSAS.

*PLUS TAX & DELIVERY

ADDITIONAL FEES AND SURCHARGES MAY APPLY. PRICES ARE SUBJECT TO CHANGE WITHOUT NOTICE.

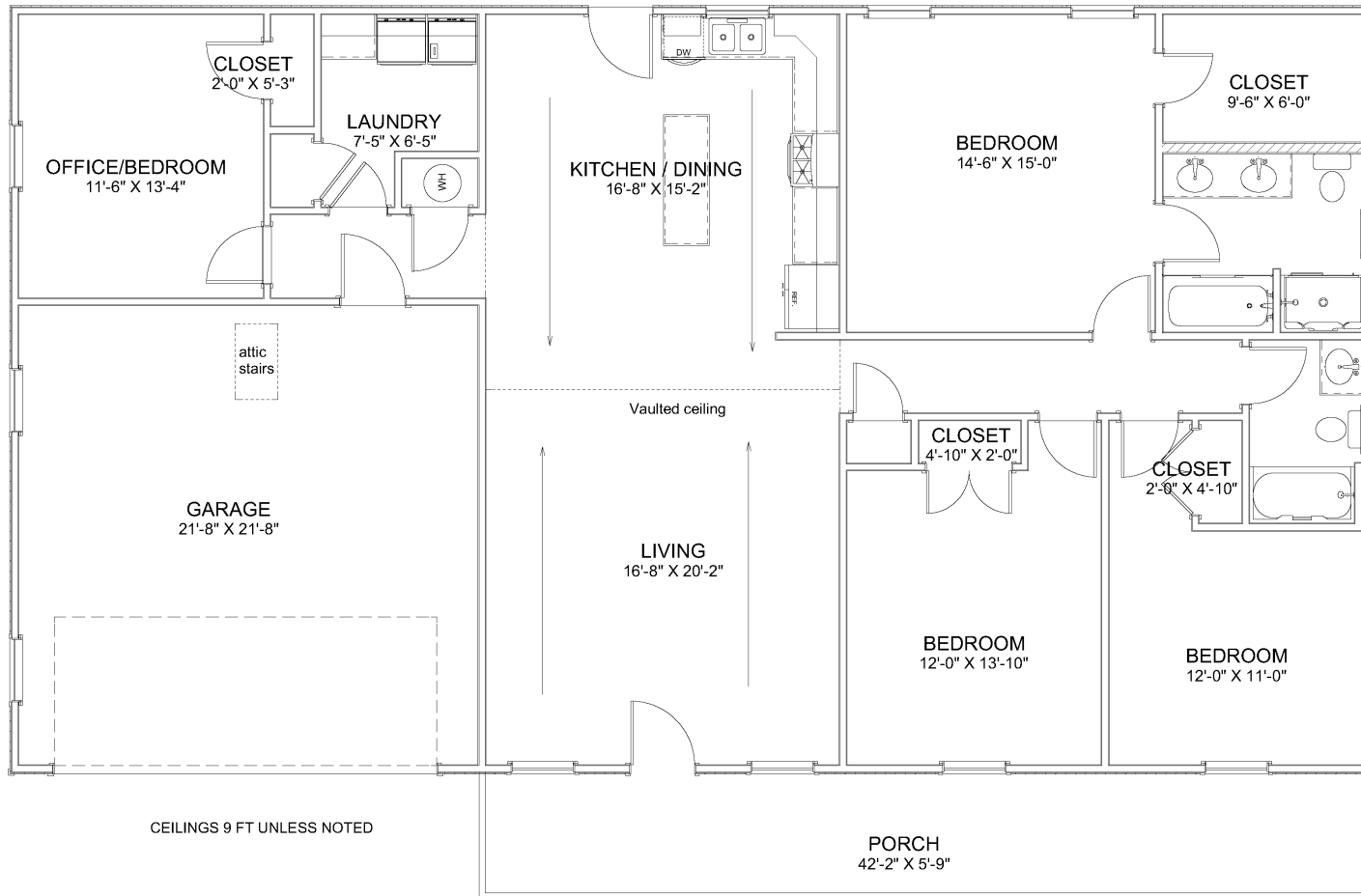

Living Area	1820 sf
Porch	252 sf
Garage	484 sf

Floor Plan
Elevations
Dimensions
Roof
Foundation
Electrical

Page A1
Page A2
Page A3
Page A4
Page A5
Page A6

SHEET TITLE:
PLAN VIEW

PROJECT DESCRIPTION:
**Overman Plan #2019-14
Porch w/Gable & Garage**

DRAWINGS PROVIDED BY:
Overman Buildings
1100 Peach Rd., #2155
Atlanta, GA 30316
878-462-1900

DATE:

10/07/2019

SCALE:

1/4" = 1'

SHEET:

A-1