

BUILD IT YOURSELF KIT #10

- 36X50X8 BASIC SHELL
- PORCH AS SHOWN
- 2 - 3' HOUSE DOORS
- 6 - 3X4 VINYL WINDOWS
- 1 - 2'8"X3' VINYL WINDOW
- TRUSSES AT 2' ON CENTER
- STUDS AT 16" ON CENTER
- HOUSE WRAP
- 200' OF INTERIOR FRAMING
- SOFFIT AND FASCIA OVERHANG ON ROOF
- 40 YR WARRANTY 29 GAUGE METAL - 20 COLORS AVAILABLE

➤ *UPGRADE TO OSB & PREMIUM BOARD & BATT METAL SIDING AVAILABLE*

WE DELIVER UP TO 5 HOURS FROM POCAHONTAS, ARKANSAS.

*PLUS TAX & DELIVERY

ADDITIONAL FEES AND SURCHARGES MAY APPLY. PRICES ARE SUBJECT TO CHANGE WITHOUT NOTICE.

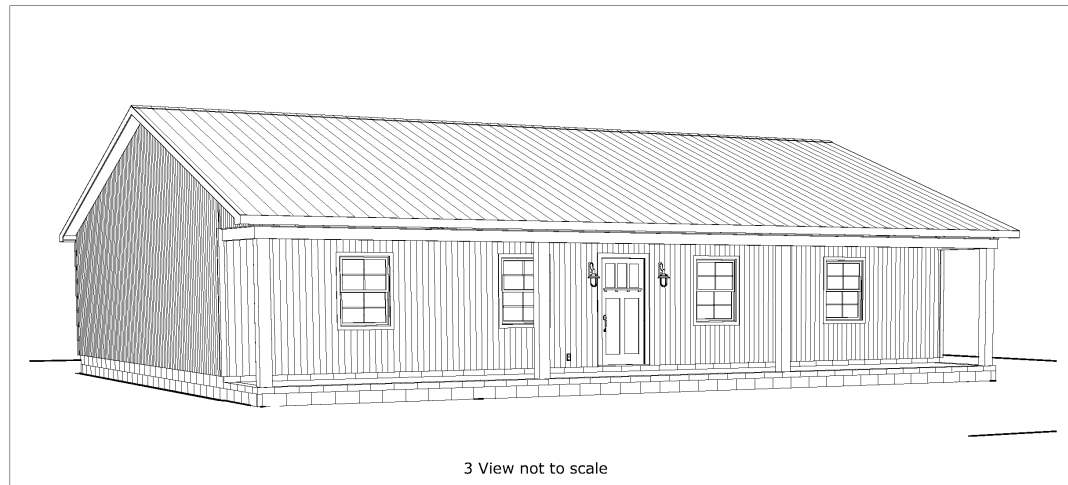
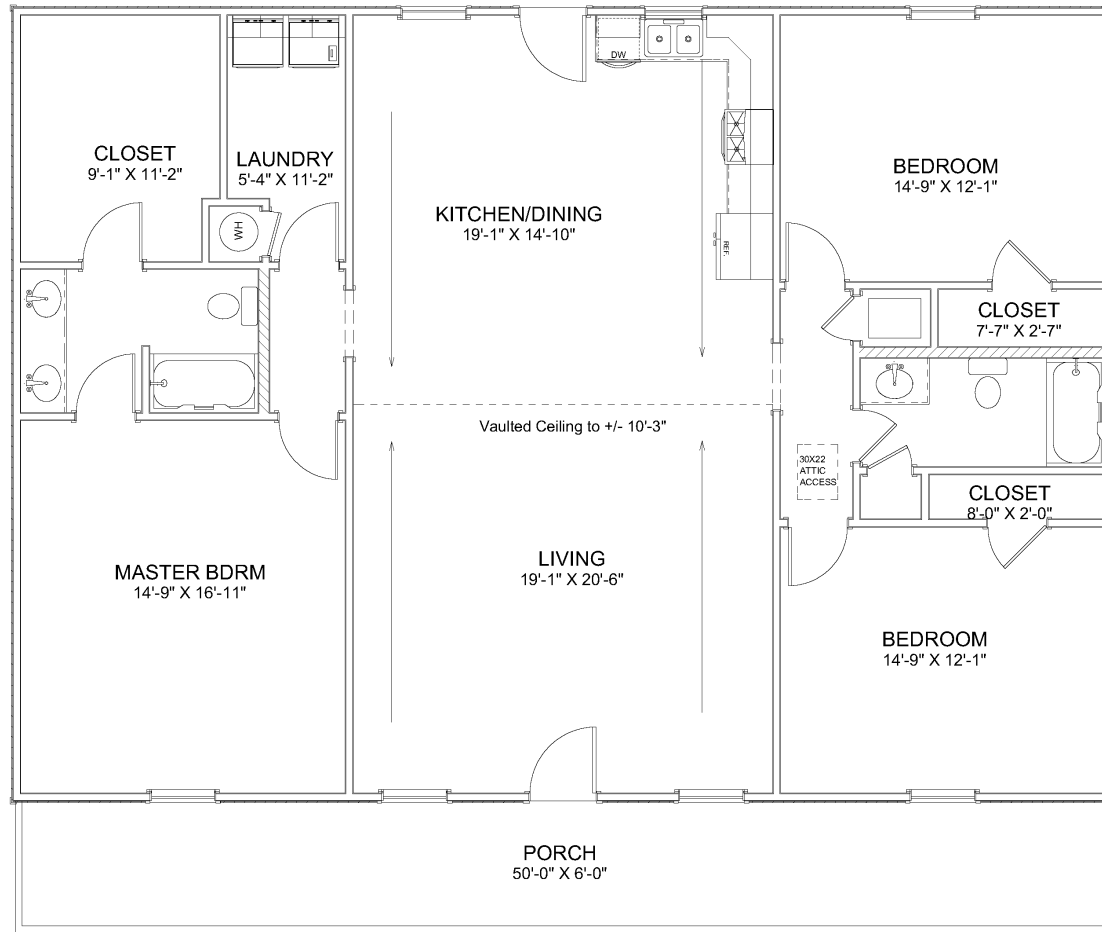

| | |
|------------------|---------|
| Living Area | 1800 sf |
| Porch | 300 sf |
| Total Under Roof | 2100 sf |

Floor Plan
 Elevations
 Rooms
 Foundations
 Electrical

Page A1
 Page A2
 Page A3
 Page A4
 Page A5
 Page A6

SHEET TITLE:
PLAN VIEW

PROJECT DESCRIPTION:
**Overman Plan # 2019-10
 Full Porch**

DRAWINGS PROVIDED BY:
Overman Buildings
 1100 Buck Run 79455
 PO Box 509-1900

DATE:
 3/18/2019

SCALE:
 1/4" = 1'

SHEET:
A-1