

# **BUILD IT YOURSELF KIT #9**

- 36X50X8 BASIC SHELL
- PORCH AS SHOWN
- 2 - 3' HOUSE DOORS
- 6 - 3X4 VINYL WINDOWS
- 1 - 2'8"X3' VINYL WINDOW
- TRUSSES AT 2' ON CENTER
- STUDS AT 16" ON CENTER
- HOUSE WRAP
- 200' OF INTERIOR FRAMING
- SOFFIT AND FASCIA OVERHANG ON ROOF
- 40 YR WARRANTY 29 GAUGE METAL - 20 COLORS AVAILABLE

➤ *UPGRADE TO OSB & PREMIUM BOARD & BATT METAL SIDING AVAILABLE*

WE DELIVER UP TO 5 HOURS FROM POCAHONTAS, ARKANSAS.

\*PLUS TAX & DELIVERY

ADDITIONAL FEES AND SURCHARGES MAY APPLY. PRICES ARE SUBJECT TO CHANGE WITHOUT NOTICE.

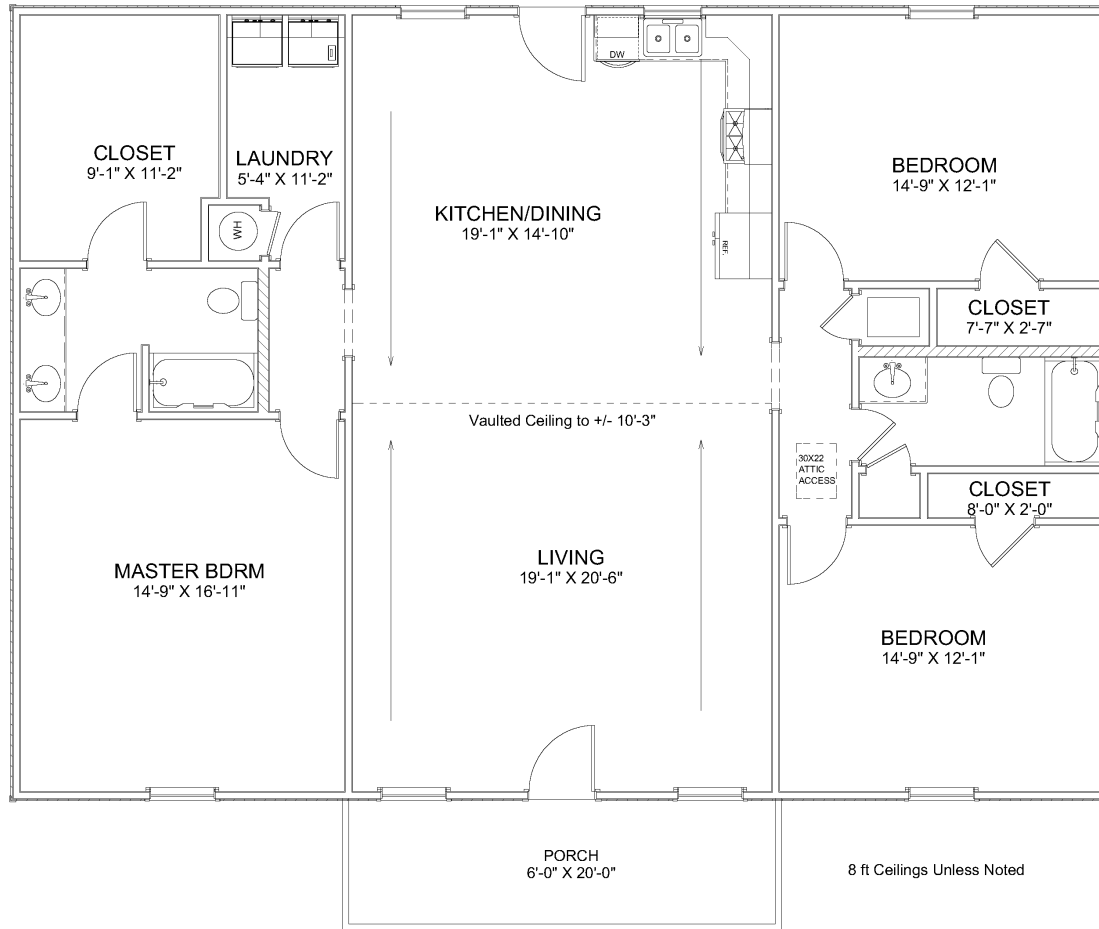

Living Area	1800 sf
Porch	120 sf
Total Under Roof	1920 sf

Floor Plan  
 Elevations  
 Dimensions  
 Roof  
 Foundation  
 Electrical

Page A1  
 Page A2  
 Page A3  
 Page A4  
 Page A5  
 Page A6

PLAN VIEW

SHEET TITLE:

PROJECT DESCRIPTION:

Overman Plan #2019-9  
 Gable Centered Porch

DRAWINGS PROVIDED BY:

Overman Buildings  
 1110 Highway 101  
 Pocatello, ID 83455  
 870-699-1900

DATE:

3/18/2019

SCALE:

1/4" = 1'

SHEET:

**A-1**