

BUILD IT YOURSELF KIT #7

- 32X48X8 BASIC SHELL
- PORCH AS SHOWN
- 2 - 3' HOUSE DOORS
- 6 - 3X4 VINYL WINDOWS
- 1 - 2'8"X3' VINYL WINDOW
- TRUSSES AT 2' ON CENTER
- STUDS AT 16" ON CENTER
- HOUSE WRAP
- 144' OF INTERIOR FRAMING
- SOFFIT AND FASCIA OVERHANG ON ROOF
- 40 YR WARRANTY 29 GAUGE METAL - 20 COLORS AVAILABLE

➤ *UPGRADE TO OSB & PREMIUM BOARD & BATT METAL SIDING AVAILABLE*

WE DELIVER UP TO 5 HOURS FROM POCAHONTAS, ARKANSAS.

*PLUS TAX & DELIVERY

ADDITIONAL FEES AND SURCHARGES MAY APPLY. PRICES ARE SUBJECT TO CHANGE WITHOUT NOTICE.

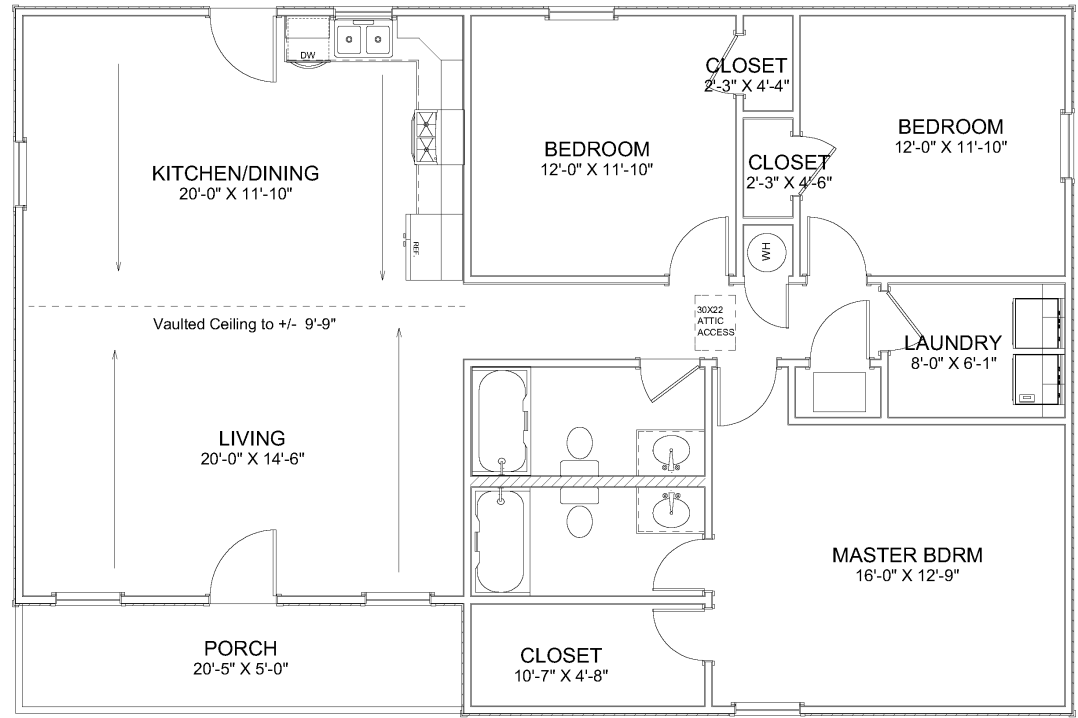
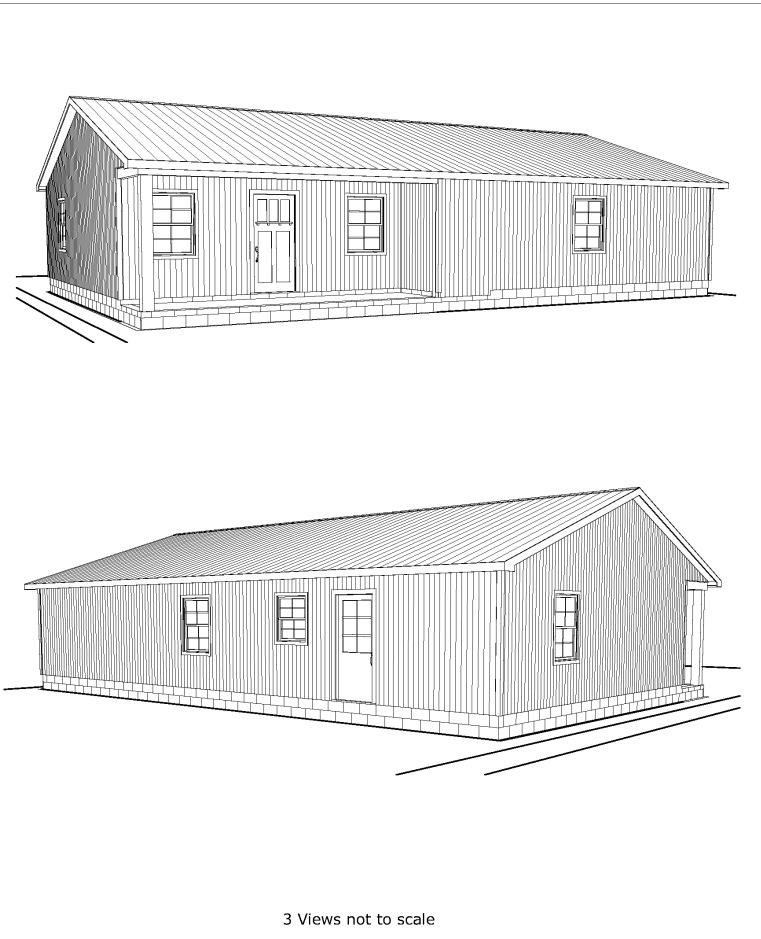

CEILING 8 FT UNLESS NOTED

Living Area	1434 sf
Porch	102 sf
Total Under Roof	1536 sf

Floor Plan	Page A1
Elevations	Page A2
Dimensions	Page A3
Structural	Page A4
Foundation	Page A5
Electrical	Page A6

SHEET TITLE:
PLAN VIEW

PROJECT DESCRIPTION:
**Overman Plan #2019-7
Corner Porch**

DRAWINGS PROVIDED BY:
Overman Buildings
1100 Pine Rd., 72455
870-609-1900

DATE:
3/06/2019

SCALE:
1/4" = 1'

SHEET:
A-1