

BUILD IT YOURSELF KIT #5

- 32X48X8 BASIC SHELL
- PORCH AS SHOWN
- 2 - 3' HOUSE DOORS
- 6 - 3X4 VINYL WINDOWS
- 1 - 2'8"X3' VINYL WINDOW
- 1 - 2X3 VINYL WINDOW
- TRUSSES AT 2' ON CENTER
- STUDS AT 16" ON CENTER
- HOUSE WRAP
- 188' OF INTERIOR FRAMING
- SOFFIT AND FASCIA OVERHANG ON ROOF
- 40 YR WARRANTY 29 GAUGE METAL - 20 COLORS AVAILABLE

➤ *UPGRADE TO OSB & PREMIUM BOARD & BATT METAL SIDING AVAILABLE*

WE DELIVER UP TO 5 HOURS FROM POCAHONTAS, ARKANSAS.

*PLUS TAX & DELIVERY

ADDITIONAL FEES AND SURCHARGES MAY APPLY. PRICES ARE SUBJECT TO CHANGE WITHOUT NOTICE.

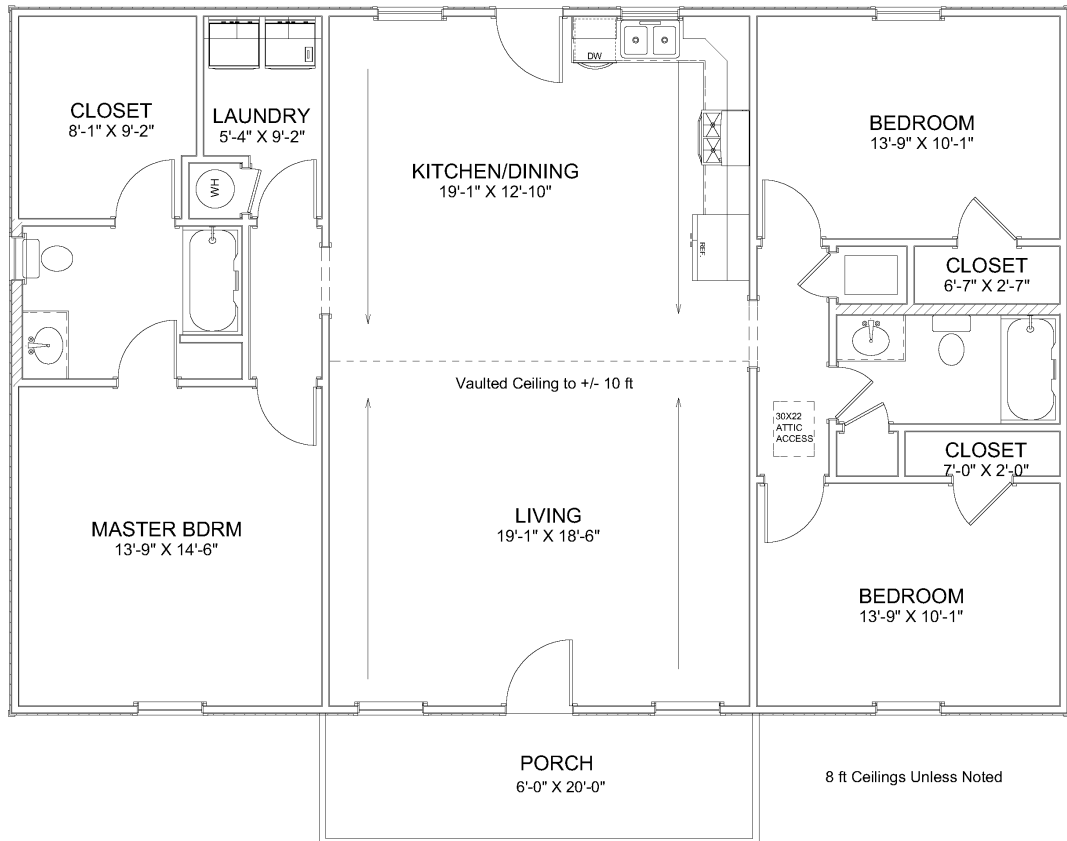
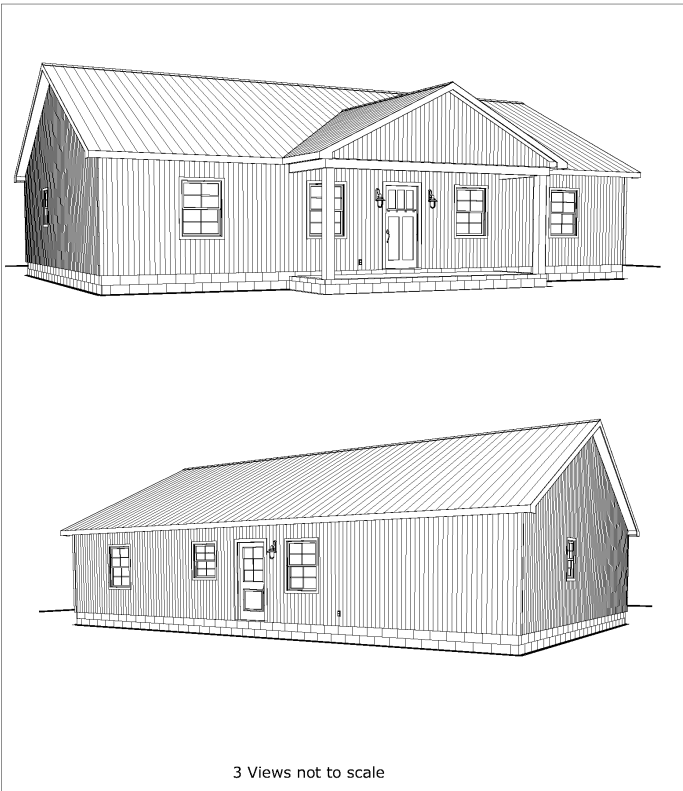

Living Area	1536 sf
Porch	120 sf
Total Under Roof	1656 sf

PLAN VIEW

SHEET TITLE:

PROJECT DESCRIPTION:
Overman Plan #2019-5
Gable Centered Porch

DRAWINGS PROVIDED BY:
Overman Buildings
100 Peach Ridge Dr. #2485
P.O. Box 100
870-609-1900

DATE: 3/06/2019

SCALE: 1/4" = 1'

SHEET: **A-1**

Floor Plan
 Elevations
 Page A1
 Dimensions
 Page A2
 Roof
 Page A3
 Foundation
 Page A4
 Electrical
 Page A5
 Page A6