

BUILD IT YOURSELF KIT #4

- 32X40X8 BASIC SHELL
- PORCH AS SHOWN
- 2 - 3' HOUSE DOORS
- 5 - 3X4 VINYL WINDOWS
- 1 - 2'8"X3' VINYL WINDOW
- 1 - 2X3 VINYL WINDOW
- TRUSSES AT 2' ON CENTER
- STUDS AT 16" ON CENTER
- HOUSE WRAP
- 166' OF INTERIOR FRAMING
- SOFFIT AND FASCIA OVERHANG ON ROOF
- 40 YR WARRANTY 29 GAUGE METAL - 20 COLORS AVAILABLE

➤ *UPGRADE TO OSB & PREMIUM BOARD & BATT METAL SIDING AVAILABLE*

WE DELIVER UP TO 5 HOURS FROM POCAHONTAS, ARKANSAS.

*PLUS TAX & DELIVERY

ADDITIONAL FEES AND SURCHARGES MAY APPLY. PRICES ARE SUBJECT TO CHANGE WITHOUT NOTICE.

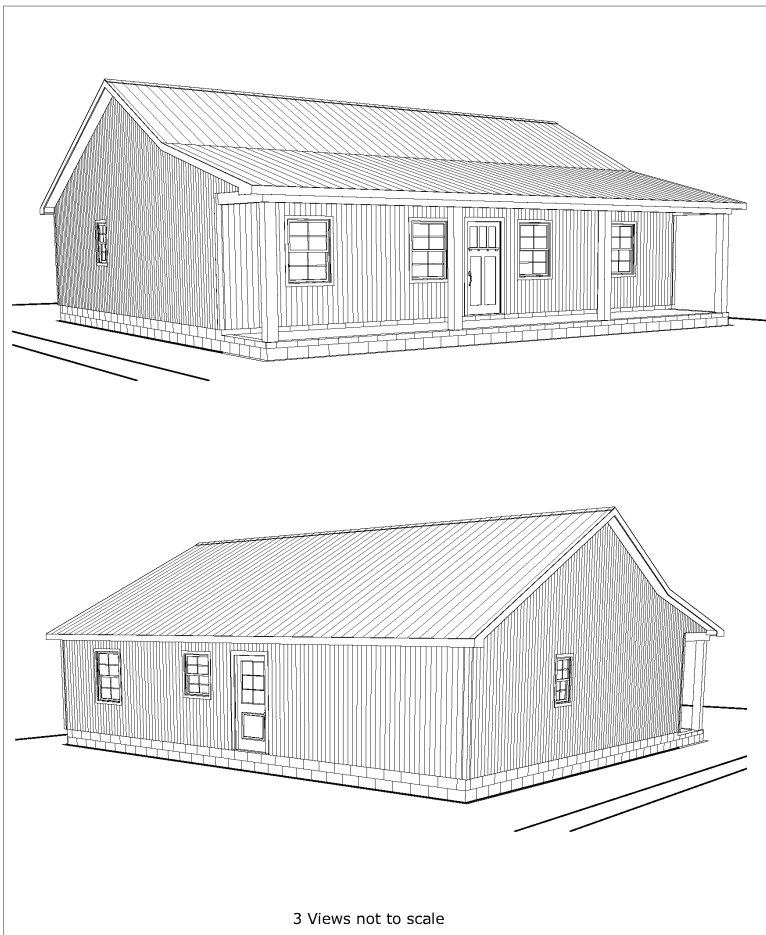

3 Views not to scale

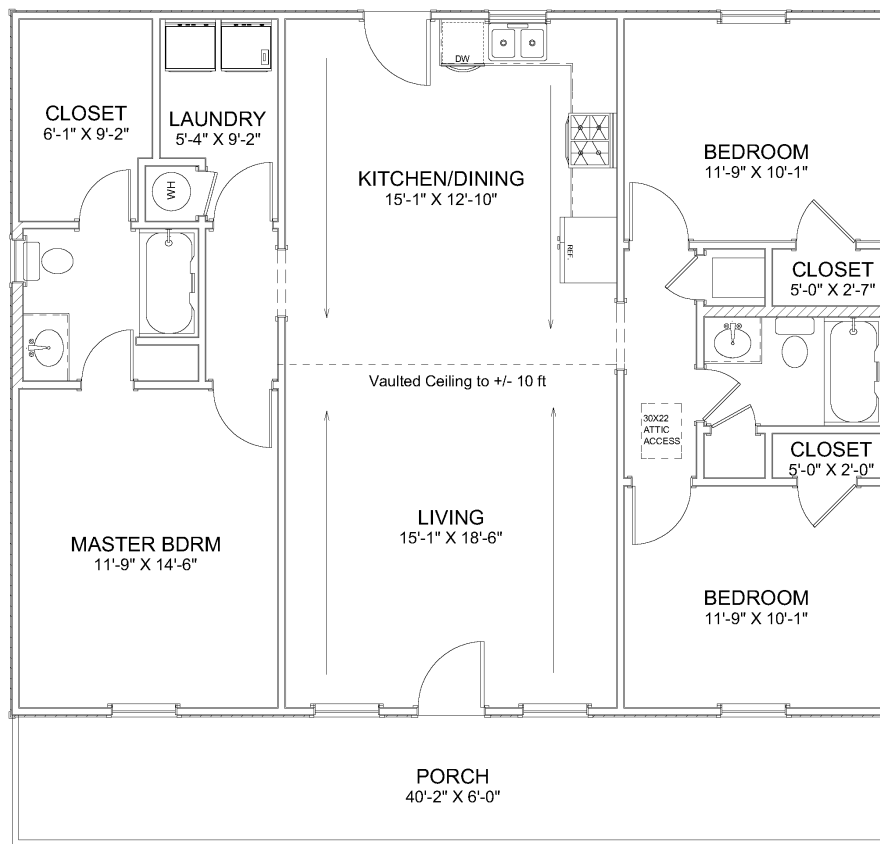

CEILINGS 8 FT UNLESS NOTED

Living Area	1280 sf
Porch	240 sf
Total Under Roof	1520 sf

Floor Plan
Elevations
Dimensions
Roof
Foundation
Electrical

Page A1
Page A2
Page A3
Page A4
Page A5
Page A6

SHEET TITLE:
PLAN VIEW

PROJECT DESCRIPTION:
**Overman Plan #2019-4
Full Porch Pitch Change**

DRAWINGS PROVIDED BY:
Overman Buildings
1100 Park Rd. #2415
870-699-1590

DATE:
2/18/2019

SCALE:
1/4" = 1'

SHEET:
A-1