

BUILD IT YOURSELF KIT #3

- 32X40X8 BASIC SHELL
- PORCH AS SHOWN
- 2 - 3' HOUSE DOORS
- 6 - 3X4 VINYL WINDOWS
- 1 - 2'8"X3' VINYL WINDOW
- 1 - 2X3 VINYL WINDOW
- TRUSSES AT 2' ON CENTER
- STUDS AT 16" ON CENTER
- HOUSE WRAP
- 154' OF INTERIOR FRAMING
- SOFFIT AND FASCIA OVERHANG ON ROOF
- 40 YR WARRANTY 29 GAUGE METAL - 20 COLORS AVAILABLE

➤ *UPGRADE TO OSB & PREMIUM BOARD & BATT METAL SIDING AVAILABLE*

WE DELIVER UP TO 5 HOURS FROM POCAHONTAS, ARKANSAS.

*PLUS TAX & DELIVERY

ADDITIONAL FEES AND SURCHARGES MAY APPLY. PRICES ARE SUBJECT TO CHANGE WITHOUT NOTICE.

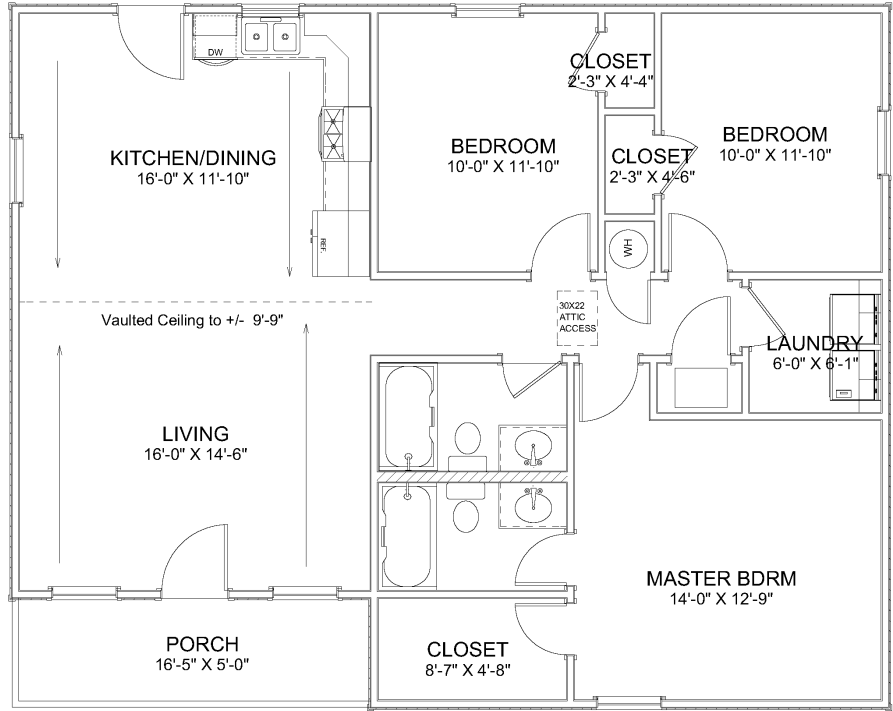
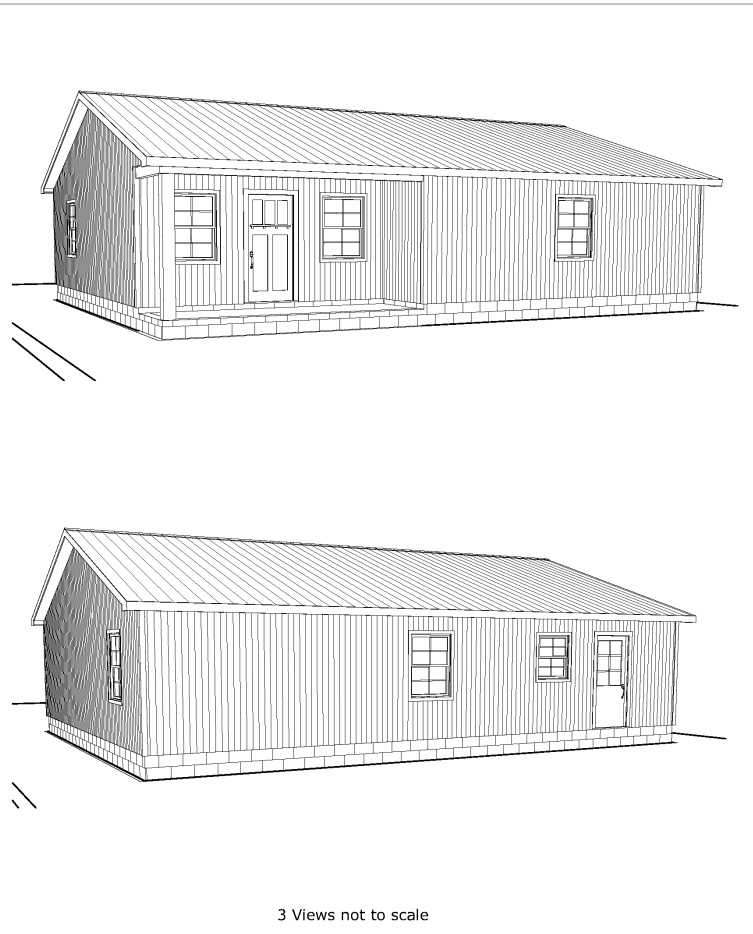

CEILINGS 8 FT UNLESS NOTED

Living Area	1198 sf
Porch	82 sf
Total Under Roof	1280 sf

Floor Plan
 Elevations
 Dimensions
 Roof
 Foundation
 Electrical

Page A1
 Page A2
 Page A3
 Page A4
 Page A5
 Page A6

PLAN VIEW

SHEET TITLE:

PROJECT DESCRIPTION:
Overman Plan #2019-3
 Corner Porch

DRAWINGS PROVIDED BY:
Overman Buildings
 1180 Peach Rd.
 Peachtree, Ar 77455
 670-698-1900

DATE:

2/18/2019

SCALE:

1/4" = 1'

SHEET:

A-1