

# **BUILD IT YOURSELF KIT #2**

- 32X40X8 BASIC SHELL
- PORCH AS SHOWN
- 2 - 3' HOUSE DOORS
- 5 - 3X4 VINYL WINDOWS
- 1 – 2'8"X3' VINYL WINDOW
- 1 – 2X3 VINYL WINDOW
- TRUSSES AT 2' ON CENTER
- STUDS AT 16" ON CENTER
- HOUSE WRAP
- 166' OF INTERIOR FRAMING
- SOFFIT AND FASCIA OVERHANG ON ROOF
- 40 YR WARRANTY 29 GAUGE METAL - 20 COLORS AVAILABLE

➤ *UPGRADE TO OSB & PREMIUM BOARD & BATT METAL SIDING AVAILABLE*

WE DELIVER UP TO 5 HOURS FROM POCAHONTAS, ARKANSAS.

\*PLUS TAX & DELIVERY

ADDITIONAL FEES AND SURCHARGES MAY APPLY. PRICES ARE SUBJECT TO CHANGE WITHOUT NOTICE.

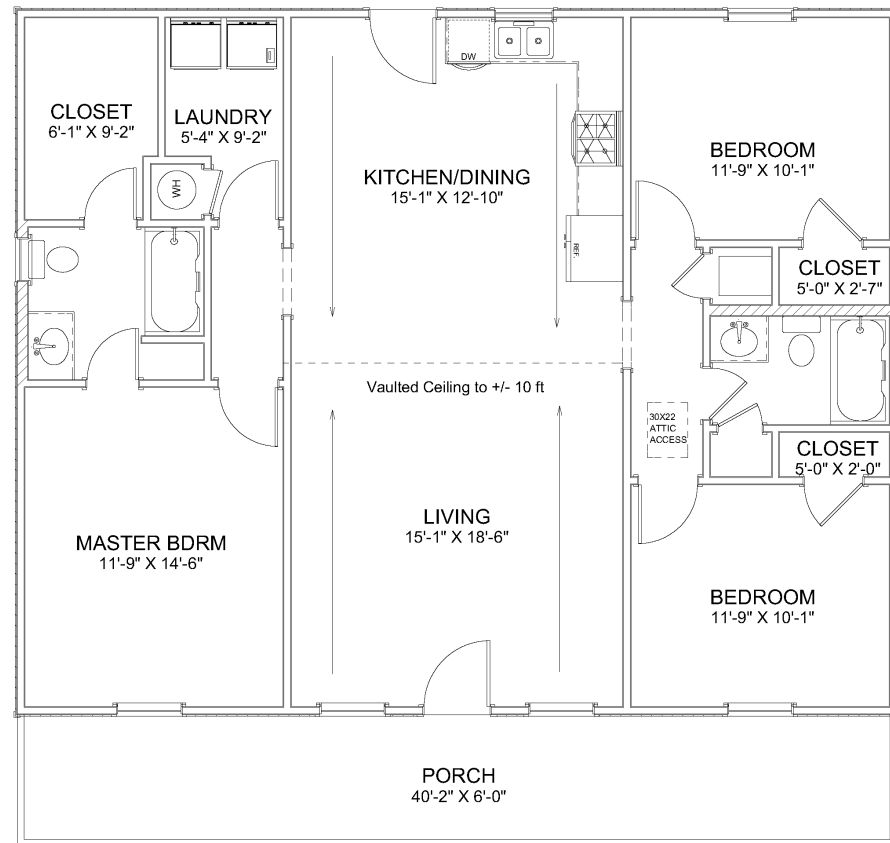
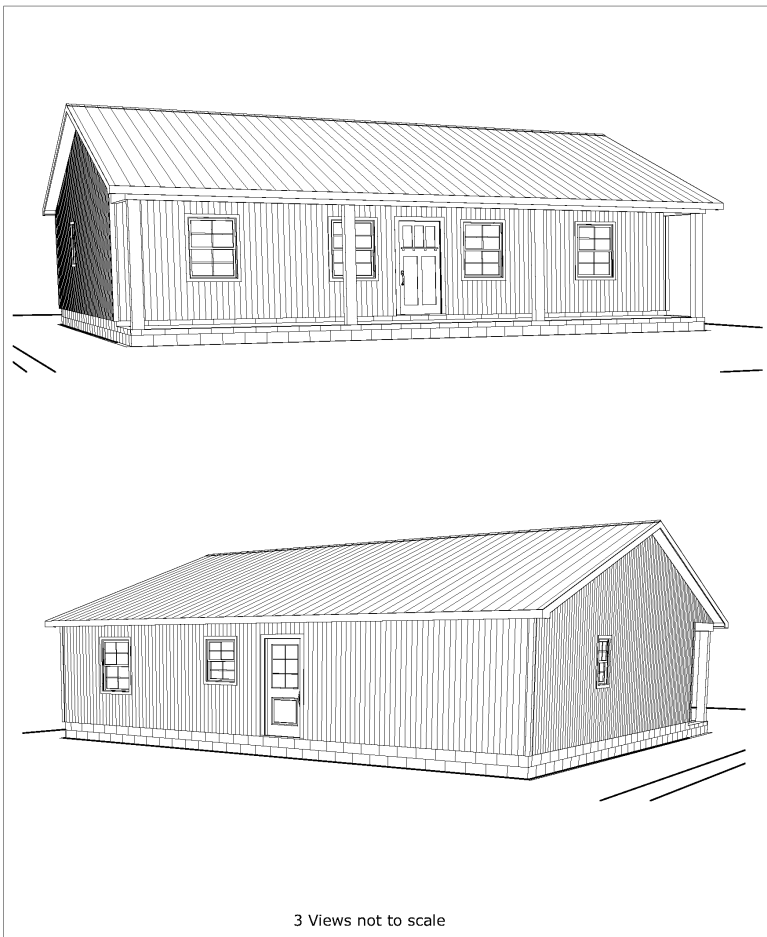

CEILINGS 8 FT UNLESS NOTED

Living Area	1280 sf
Porch	240 sf
Total Under Roof	1520 sf

Floor Plan  
Elevations  
Exterior  
Roof  
Foundation  
Electrical

Page A1  
Page A2  
Page A3  
Page A4  
Page A5  
Page A6

SHEET TITLE:  
**PLAN VIEW**

PROJECT DESCRIPTION:  
**Overman Plan #2019-2  
Full Length Porch**

DRAWINGS PROVIDED BY:  
**Overman Buildings**  
100 Peach Ridge  
P.O. Box 72485  
870-609-1900

DATE:  
2/18/2019

SCALE:  
1/4" = 1'

SHEET:  
**A-1**