

BUILD IT YOURSELF KIT #1

- 32X40X8 BASIC SHELL
- PORCH AS SHOWN
- 2 - 3' HOUSE DOORS
- 5 - 3X4 VINYL WINDOWS
- 1 – 2'8"X3' VINYL WINDOW
- 1 – 2X3 VINYL WINDOW
- TRUSSES AT 2' ON CENTER
- STUDS AT 16" ON CENTER
- HOUSE WRAP
- 166' OF INTERIOR FRAMING
- SOFFIT AND FASCIA OVERHANG ON ROOF
- 40 YR WARRANTY 29 GAUGE METAL - 20 COLORS AVAILABLE

➤ *UPGRADE TO OSB & PREMIUM BOARD & BATT METAL SIDING AVAILABLE*

WE DELIVER UP TO 5 HOURS FROM POCAHONTAS, ARKANSAS.

*PLUS TAX & DELIVERY

ADDITIONAL FEES AND SURCHARGES MAY APPLY. PRICES ARE SUBJECT TO CHANGE WITHOUT NOTICE.

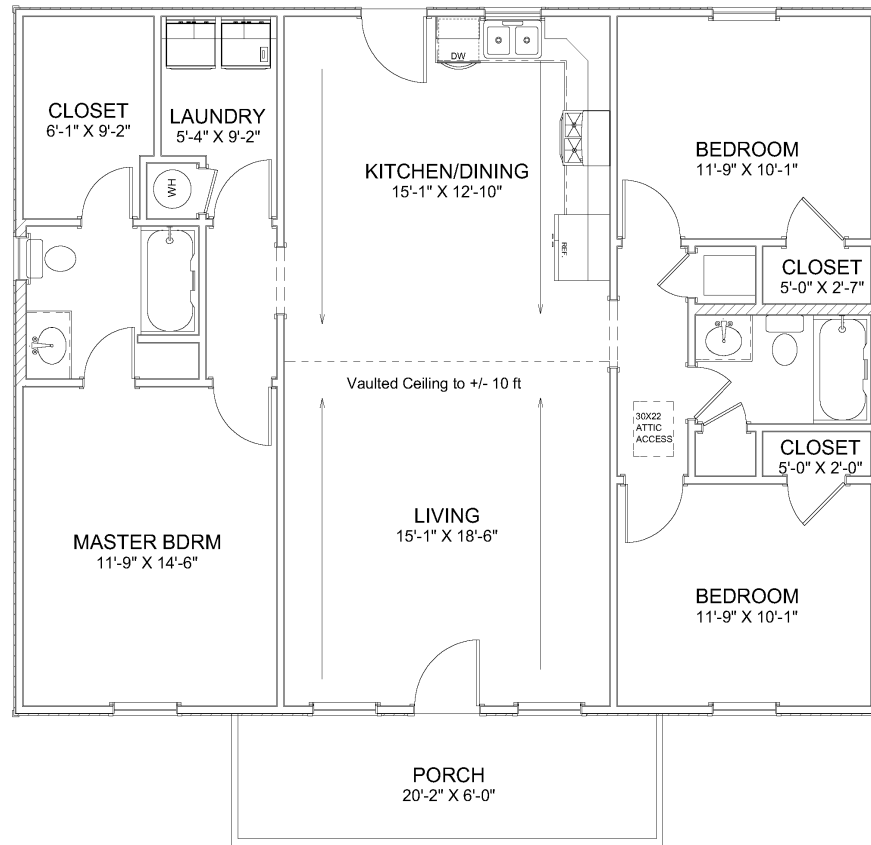
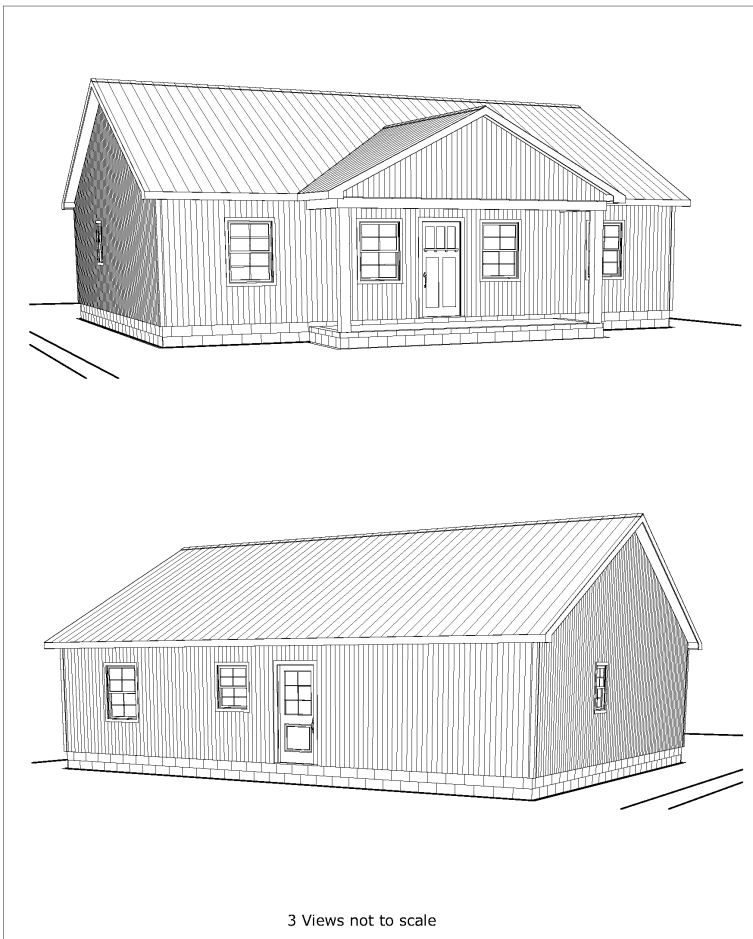

Living Area	1280 sf
Porch	120 sf
Total Under Roof	1400 sf

Floor Plan	Electrical
Page A1	Dimensions
Page A2	Roof
Page A3	Foundation
Page A4	Electrical
Page A5	
Page A6	

SHEET TITLE:
PLAN VIEW

PROJECT DESCRIPTION:
**Overman Plan #2019-1
Gable Centered Porch**

DRAWINGS PROVIDED BY:
Overman Buildings
1100 Peach Rd.
Piedmont, AL 35295
870-999-1900

DATE:

2/18/2019

SCALE:

1/4" = 1'

SHEET:

A-1