

CARPORT
24'-0" X 28'-0"

ALL CEILINGS 9 FT

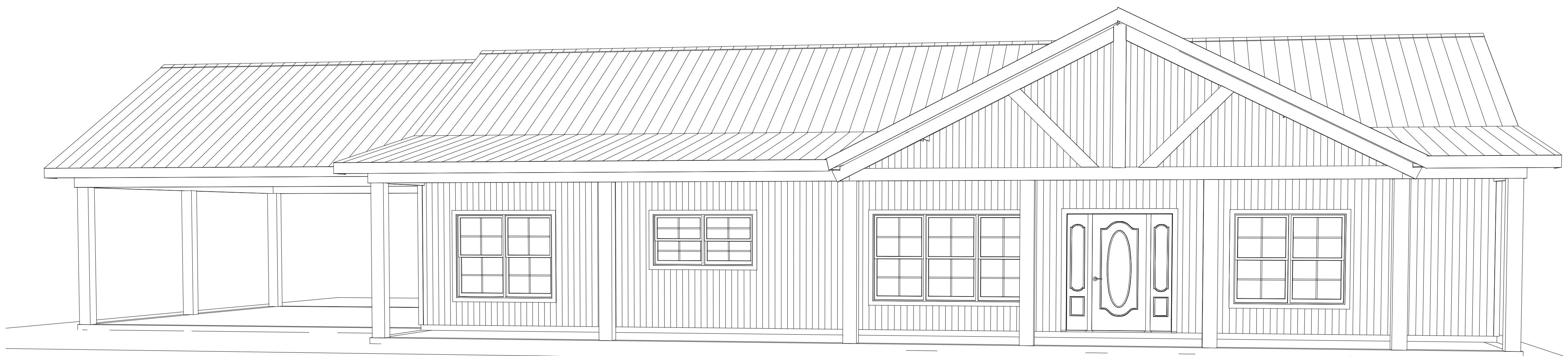

Living Area	1860 sf
Porches	730 sf
Carport	672 sf
Total Slab Sq Ft	3262 sf

Floor Plan
Elevations
Dimensions
Roof
Foundation
Electrical

Page A1
Page A2
Page A3
Page A4
Page A5
Page A6

PLAN VIEW

OVERMAN BUILDINGS
Plan #34

CLIENT:

DRAWINGS PROVIDED BY:
Overman Buildings
1100 Pace Rd.
Pocahontas, AR 72455
870-609-1900

DATE:

3/28/2023

SCALE:

1/4"=1'

SHEET:

A-1

BUILD IT YOURSELF KIT #34

BASIC SHELL PRICE: \$42,400.00*

- 30X62X9 BASIC SHELL
- PORCH AS SHOWN
- 3 - 3' HOUSE DOORS
- 11 - 3X5 VINYL WINDOWS
- 1 - 9X5 VINYL WINDOW
- 3 - 3X3 VINYL WINDOWS
- TRUSSES AT 2' ON CENTER
- STUDS AT 16" ON CENTER
- HOUSE WRAP
- 207' OF INTERIOR FRAMING
- SOFFIT AND FASCIA OVERHANG ON ROOF
- 40 YR WARRANTY 29 GAUGE METAL - 20 COLORS AVAILABLE

ADD \$9,800.00 TO UPGRADE TO OSB & PREMIUM BOARD & BATTEN METAL SIDING
WE DELIVER UP TO 5 HOURS FROM POCAHONTAS, ARKANSAS.

*PLUS TAX & DELIVERY

ADDITIONAL FEES AND SURCHARGES MAY APPLY. PRICES ARE SUBJECT TO CHANGE WITHOUT NOTICE.