

from books of the 26th N.C. Regt. Band, C.S.A.

Bonnie Eloise Quickstep

1863

J.R. Thomas

Ed. by W.R. Baccus & T.L. Cornett

E♭ Alto 1

1 = 110

E♭ Alto Horn

from the 3rd NH "Port Royal" Bandbooks

Cape May Polka

No. 46

J.W. Rowlotham
Ed. by W.R. Baccus & T.L. Cornett
Quintet by T.L. Cornett

4

8 *mf* *p* **B**

14 *p* *mf*

20 *f* *p* *mf*

26 *f* *mf* **C**

32 *mf* *p* Trio *ff*

38 *mf*

44 *f* *mf*

50 1. 2.

56 **D** *mp*

62 *mf*

68 *f*

74 1. 2.

1st Eb Alto

from the books of the 26th NC Regt. Band

Oh Carry Me Back (To Old Virginny's Shore)

♩. = 104

(De Floatin' Scow ob Ol' Virginny)

Charles "Cool" White
Ed. by W.R. Baccus & T.L. Cornett

THE COMMENCEMENT WALTZ

E♭ Alto Horn

Arthur T. Kennedy 1851
Arranged by Jari Villanueva

Waltz tempo

Da Capo al Fine

from SQUIRE'S Cornet Band Olio
Esmeralda or Sultan's Polka

anon

Ed. by W.R. Baccus & T.L. Cornett

E♭ Alto 1

1 *p*

7 *f*

13 *f*

19 *Fine*

25 *solo*
mp

31

38 *f*

44

50 *D.C. al Fine*

GARRY OWEN

ST PATRICKS DAY IN THE MORNING

E♭ Horn 1

March tempo

8 *ff* **A** *mf*

15 *f* 1 2 *ff*

22 **B** *f*

29 *mp*

36 *ff*

42 *ff*

THE FEDERAL CITY BRASS BAND

GENERAL BIRNEY'S QUICKSTEP

E \flat Alto Horn

Alfred Squire

Arranged by Jari Villanueva

March tempo

A

f *p* *f*

11 **To Trio** **B** *Repeat on D.S.* *f* *D.S. al Trio*

21 **C** **Trio** *ff* *p* **D**

32 *mf* *lead*

42 **E** *mp*

54 *mf* *ff*

THE FEDERAL CITY BRASS BAND

from period books found in the U.S. Marine Band archives

Gentle Annie

E♭ Alto

Stephen C. Foster

Ed. by W.R. Baccus & T.L. Cornett

Quintet by T.L. Cornett

1 $\text{♩} = 72$

6 *p* **B** *f*

11 *mp* **C**

16 *p*

21

26 **D** *mf*

31 1 2

E♭ Alto Horn

Glory, Halleluha (1861)

Wm Steffe

♩ = 96

⌘

7

13

18

24

f *mf* *p*

mf *D.C. al Coda* *f*

GRAFULLA'S FAVORITE

WALTZ

E♭ Alto Horns

Septimus Winner 1827-1902
Arranged by Jari Villanueva

Tempo di Waltz

Da Capo al Fine

LILLY BELL QUICK STEP

E♭ Alto Horn

G.W.E. Friederich
Arranged by Jari Villanueva

Tempo di Quickstep

A *ff*

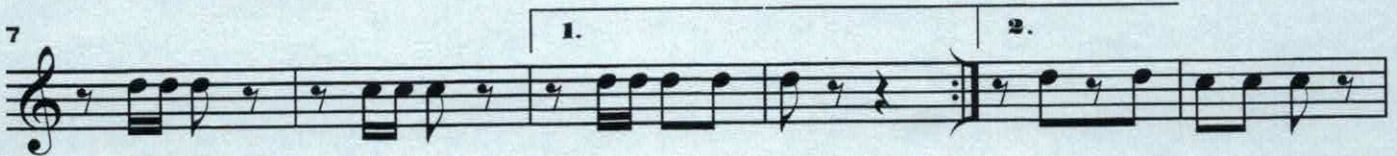

from the Brass Band Journal (1854)

Grand March, Maggie by My Side

E♭ Alto Horn

S.C. Foster/G.W.E. Friederich
Ed by W.R. Baccus & T.L. Cornett
Quintet by T.L. Cornett

6

p

11

16 1. 2. *Fine*

ff

22

mf

28

ff

33

39

p

44

50 *D.C. al Fine*

NEARER MY GOD TO THEE

E♭ Alto Horn 1,2

Lowell Mason 1866

Arr. Mark Elrod

Maestoso

E♭ Alto

Star of the County Down

Amer. trad./ Charles L. Johnston

Ed. by T.L. Cornett

♩. = 50

E♭ Alto Horns

WILLIAM TELL

Gioacchino Rossini
Arranged by Jari Villanueva

Allegro Vivace

2

ff

5

8 **A**

f

12

16 **B**

mf **Optional part**

20

ff

Alto Horns
-2-

24

28 **C**

f

32

36 **D**

ff *mf*

40

ff *mf*

44

f *ff*

48

52

