

from books of the 26th N.C. Regt. Band, C.S.A.

# Bonnie Eloise Quickstep

1863

J.R. Thomas

Ed. by W.R. Baccus & T.L. Cornett

Bb Cornet 1

1  $\text{♩} = 110$   
*f*

12

21 **A**  
*p*

32 **B**  
*mf*

41 1 2  
*f*

49 **C**  
*p* *mf* *p*

59 *f*

67 **Trio**  
*ff* *p*

77 *f*

87

96 1. 2.  
*ff*

105

# Trumpet in B $\flat$ 2

from the 3rd NH "Port Royal" Bandbooks

## Cape May Polka

No. 46

J.W. Rowlotham

Ed. by W.R. Baccus & T.L. Cornett

Quintet by T.L. Cornett

2nd Bb Cornet

from the books of the 26th NC Regt. Band

# Oh Carry Me Back (To Old Virginny's Shore)

$\text{♩} = 104$

(De Floatin' Scow ob Ol' Virginny)

Charles "Cool" White

Ed. by W.R. Baccus & T.L. Cornett

# THE COMMENCEMENT WALTZ

B $\flat$  Cornet

Arthur T. Kennedy 1851  
Arranged by Jari Villanueva

Waltz tempo

*Da Capo al Fine*

from SQUIRE'S Cornet Band Olio  
**Esmeralda or Sultan's Polka**

anon

Ed. by W.R. Baccus & T.L. Cornett

Bb Cornet 1

1 *E♭ Cornet Cues*  
*p*

7 *f*

13 *f*

19 *Fine*

25 *p*

33

39 *f*

45

51 *D.C. al Fine*

from SQUIRE'S Cornet Band Olio  
**Esmeralda or Sultan's Polka**

anon

Ed. by W.R. Baccus & T.L. Cornett

Bb Cornet 2

1 *p*

7 *f*

13 *f*

19 *Fine*

25 *p*

32

39 *f*

45

51 *D.C. al Fine*

# GARRY OWEN

## ST PATRICKS DAY IN THE MORNING

B $\flat$  Cornet

March tempo

ff

mf

7

13

20

27

34

40

A

B

mp

ff

THE FEDERAL CITY BRASS BAND

from period books found in the U.S. Marine Band archives

# Gentle Annie

Bb Cornet

Stephen C. Foster

Ed. by W.R. Baccus & T.L. Cornett

Quintet by T.L. Cornett

1  $\text{♩} = 72$

6 **B**

11

16 **C**

21

26 **D**

31 1 2

*p*

*mp*

*mf*

# GENERAL BIRNEY'S QUICKSTEP

B $\flat$  Cornet

Alfred Squire

March tempo

**A**

Arranged by Jari Villanueva

THE FEDERAL CITY BRASS BAND

from period books found in the U.S. Marine Band archives

# Gentle Annie

Bb Cornet

Stephen C. Foster

Ed. by W.R. Baccus & T.L. Cornett

Quintet by T.L. Cornett

1  $\text{♩} = 72$   
*p*

6 **B**  
*mp*

11

16 **C**  
*mp*

21

26 **D**  
*mf*

31 1 2

Trumpet in B $\flat$  2

# Glory, Halleluha (1861)

Wm Steffe

$\text{♩} = 96$

# GRAFULLA'S FAVORITE WALTZ

B $\flat$  Cornet

Septimus Winner 1827-1902  
Arranged by Jari Villanueva

Tempo di Waltz

# LILLY BELL QUICK STEP

B $\flat$  Cornet

G.W.E. Friederich  
Arranged by Jari Villanueva

Tempo di Quickstep

A

ff f

1. 2. lead mf

B

1. 2.

C Lilly Bell p

ff

from the Brass Band Journal (1854)

# Grand March, Maggie by My Side

Trumpet in B $\flat$  2

S.C. Foster/G.W.E. Friederich  
Ed by W.R. Baccus & T.L. Cornett  
Quintet by T.L. Cornett

6

*p*

11

16 1. 2. *Fine*

*ff*

21

*mf*

26

31

*ff*

35

39

*mp*

44

*D.C. al Fine*

49

# NEARER MY GOD TO THEE

B $\flat$  Cornet

Lowell Mason 1856

Arr. Mark Elrod

**Maestoso**

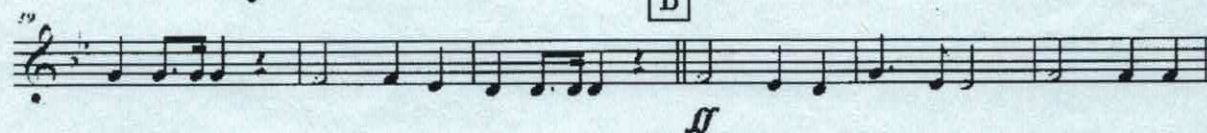
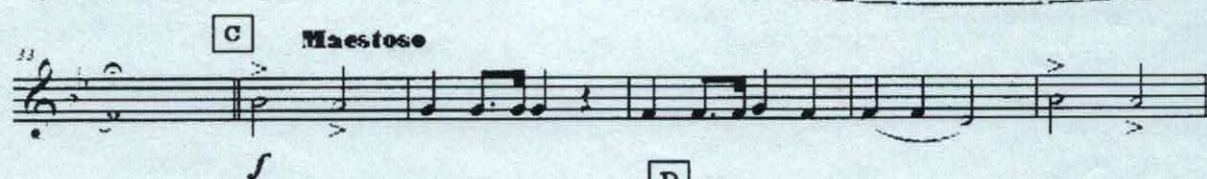

Bb Cornet

# Star of the County Down

Amer. trad./ Charles L. Johnston  
Ed. by T.L. Cornett

♩. = 50

1 *mf* *f*

10 *mf* *f* **B** 7

26 **C** *mf* *f* **D** *mf*

36

46 *mf* **E**

55 *mf* **F**

64 *mp* **G**

74 **H**

84 **I**

95 *mel.* *f* **J**

105 *ff* **K**

115 **L**

125 **M**

# WILLIAM TELL

B $\flat$  Cornet

Gioacchino Rossini  
Arranged by Jari Villanueva

**Allegro Vivace**

B $\flat$  Cornet  
-2-

32

36

D

40

44

48

52
