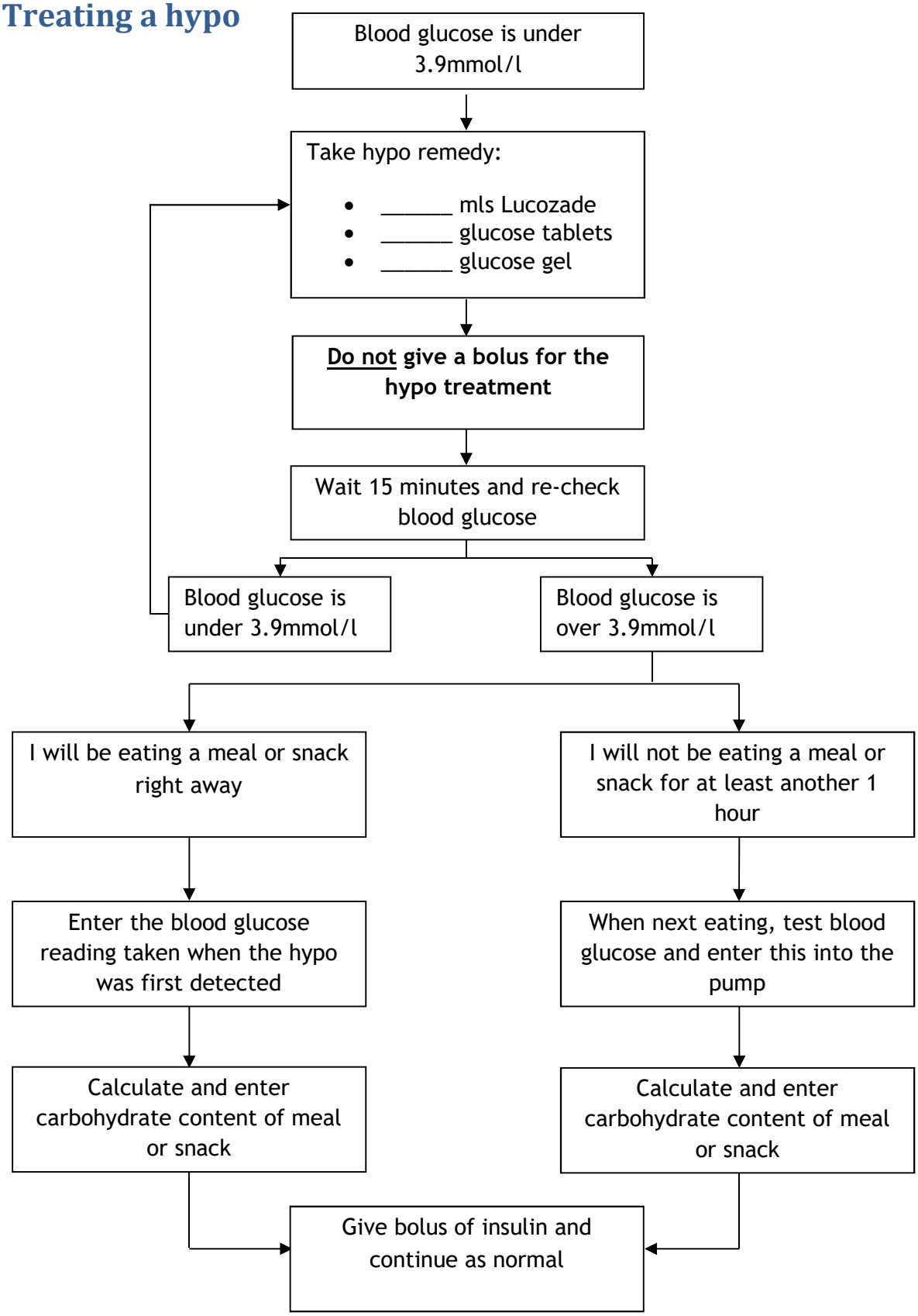Treating a hypo