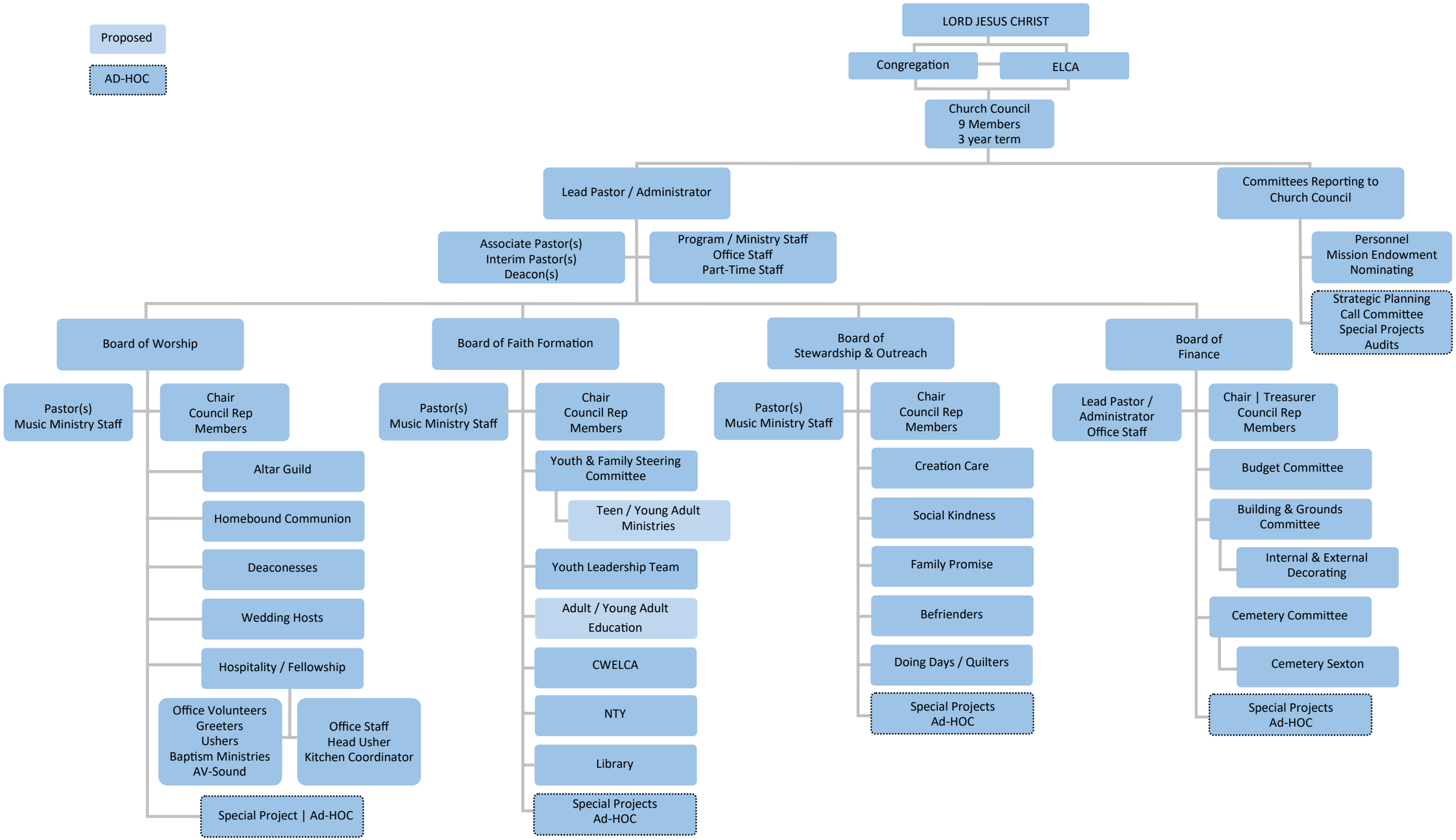
Proposed
AD-HOC
LORD JESUS CHRIST
Congregation
ELCA
Church Council
9 Members
3 year term
Lead Pastor / Administrator
Committees Reporting to
Church Council
Associate Pastor(s)
Interim Pastor(s)
Deacon(s)
Program / Ministry Staff
Office Staff
Part-Time Staff
Personnel
Mission Endowment
Nominating
Strategic Planning
Call Committee
Special Projects
Audits
Board of Worship
Board of Faith Formation
Board of
Stewardship & Outreach
Board of
Finance
Pastor(s)
Music Ministry Staff
Chair
Council Rep
Members
Altar Guild
Homebound Communion
Deaconesses
Wedding Hosts
Hospitality / Fellowship
Office Volunteers
Greeters
Ushers
Baptism Ministries
AV-Sound
Office Staff
Head Usher
Kitchen Coordinator
Special Project | Ad-HOC
Pastor(s)
Music Ministry Staff
Chair
Council Rep
Members
Youth & Family Steering
Committee
Teen / Young Adult
Ministries
Youth Leadership Team
Adult / Young Adult
Education
CWELCA
NTY
Library
Special Projects
Ad-HOC
Pastor(s)
Music Ministry Staff
Chair
Council Rep
Members
Creation Care
Social Kindness
Family Promise
Befrienders
Doing Days / Quilters
Special Projects
Ad-HOC
Lead Pastor /
Administrator
Office Staff
Chair | Treasurer
Council Rep
Members
Budget Committee
Building & Grounds
Committee
Internal & External
Decorating
Cemetery Committee
Cemetery Sexton
Special Projects
Ad-HOC