

Plasma Cutting

Business Signs
Wall Art
Brackets
Furniture
Company Logos
Gussets
Letters and Numbers
Railing Mounting Plates
Hunting & Fishing Scenes
Gate & Railing Components
Mirror Frames
Clothing Racks



Gate topper

Thousands of designs to choose from
or bring us your own art work to be cut



Residential & Commercial

Railings
Gates
Ladders
Window Guards
Horse Stalls
A/C Cages
Stairs
Restroom Stalls
Decorative Iron Brackets
Retail Displays
Reception Desks



Digital pipe bending

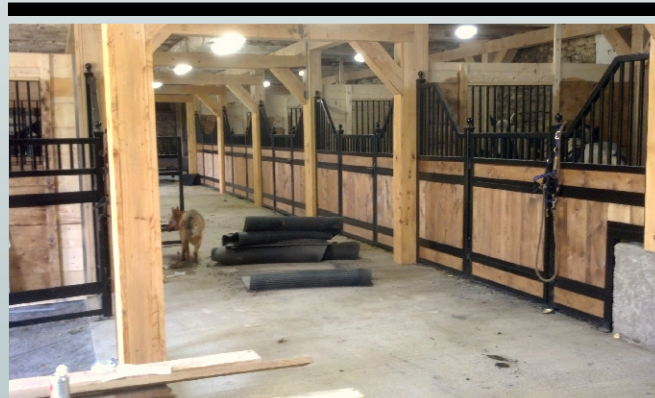

Village Craft Iron Works, LLC.



PA HIC # 125436

www.villagecraftiron.com

© 2016 Village Craft Iron Works, LLC ALL RIGHTS RESERVED

Custom Made Iron

**Gazebos
Pergolas
Arbors
Gates
Wine Racks
Beds
Furnishings
Kiosks
Coffee Stations
Room Dividers
Signs**



Custom made iron stairs and railings

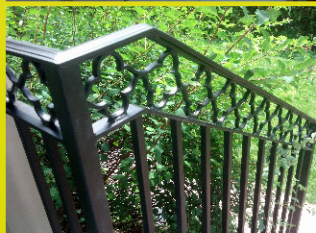

www.villagecraftiron.com

About

Village Craft Iron Works, LLC.

Brian Mannino and Scott Dann have been creating decorative iron since 1992. They are well known in Centre and surrounding Counties for their unique designs and high quality iron work.

At Village Craft Iron Works, LLC. We work with Contractors, Property & Home Owners, Landscape Designers, Interior Designers, Retail Businesses, Hotels, Restaurants, etc.

At Village Craft Iron Works, LLC. We design and build projects of all types. From a simple iron bracket, to larger commercial iron projects. We design, fabricate and install.

Village Craft Iron Works, LLC. recently added a digital bender and hydraulic roller for curving and bending metal tubing and pipe.

Our work can be seen all over Centre and surrounding Counties. Hundreds of references are available upon request.

Contact Us

Brian Mannino (814)280-2768

Mann8612@aol.com

Scott Dann (814)380-2950

Email- Scottadann@gmail.com



Services Offered

Custom Iron Design

Custom Fabrication

Mig Welding

Tube Notching

Pipe & Tube Rolling to 2" Tube Roller

Digital Pipe & Tube Bending to 2"

CNC Design and Plasma Cutting

Custom Patina Finishes

Powder Coat Finishes (outside source)



ADA and Code Compliant